EX LIBRIS

The COLONIAL NINETEEN HUNDRED

COPYRIGHT
1935

WESLEY L. WARNOCK
EDITOR

FRANK MANNING
BUSINESS MANAGER

A YEAR BOOK
CLASS OF
AND MARY

ECHO

THIRTY-FIVE

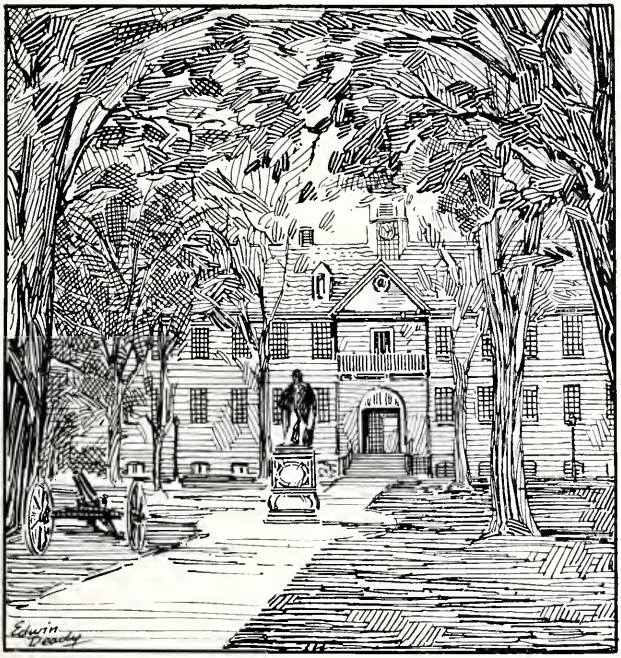

PUBLISHED BY THE SENIOR
THE COLLEGE OF WILLIAM
VOLUME MCMXXXV ◈ ◈ ◈

FOREWORD

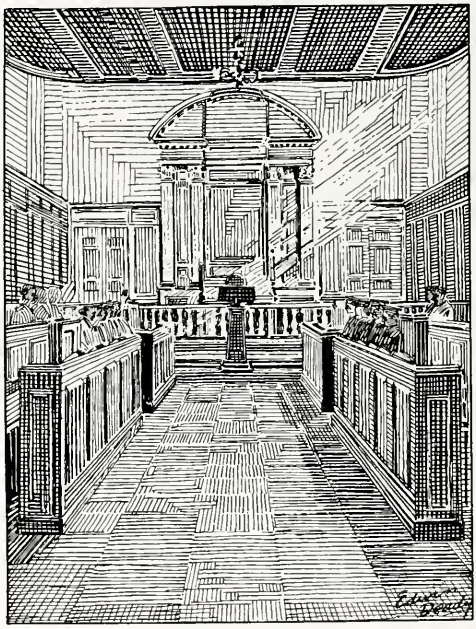

¶ The purpose of this book is to portray in simple fashion our student life on campus. The views and art work depict different phases of student activity with which we are all familiar. In it is recorded a history of our attainments throughout four years of scholastic effort. In future years may it serve in bringing back pleasant memories of our existence on this historic William and Mary Campus, in Virginia

CONTENTS

THE COLLEGE
CLASSES
ATHLETICS
SPONSORS
FRATERNITIES
ACTIVITIES
ADVERTISEMENTS

DEDICA

President John Stewart Bryan

To John Stewart Bryan
Virginia, gentleman,
students by a wisdom

TION

President of the College of William and Mary in
scholar, and public benefactor, who has inspired the
beyond books and a vision beyond self ◈ ◈ ◈

To DR. CHANDLER

Dr. Julian Alvin Carroll Chandler

IN MEMORIAM

To the Memory

of

Dr. Julian Alvin Carroll Chandler

For fifteen years President

Of the College of William and Mary

A dreamer whose dreams came true.

* * * * *

His actions, ever inspired by his dreams,
His tireless energy, sound judgment,
And exalted ideals have raised
Our college to a prominent and permanent place
Among the educational institutions of the nation.
To him, whose devotion to the College
will be an inspiration,
We wish to express our sincerest gratitude
and appreciation
For aiding our progress
And for maintaining our beautiful old traditions.

Biographical Sketch of Dr. J. A. C. Chandler, 1872-1934

Dr. Julian Alvin Carroll Chandler, president of the College of William and Mary from July 1, 1919, until the time of his death, May 31, 1934, was born at Guineys', Caroline County, Virginia, October 29, 1872. He was the son of Joseph A. (M. D.) and Emuella Josephine (White) Chandler. After receiving the degree of Bachelor of Arts in the same institution in 1892, he attended Johns Hopkins University, where in 1896 he received his Ph. D. degree. In 1904 he received the honorary degree of L. L. D. from Richmond College. His marriage to Lenore Burten Duke, of Churchland, Virginia, took place the year following his graduation from Johns Hopkins University, July 10, 1897.

Dr. Chandler began his career as an instructor of History and English in 1891 and 1892 at the College of William and Mary. From Williamsburg he went to Houston, Virginia, to become principal of the public schools from 1892 to 1893. In 1894 he became an instructor at Morgan College, in Baltimore, where he remained until 1896. He occupied this position during his graduate studies at Johns Hopkins University. From that time on, Dr. Chandler advanced rapidly in his chosen field of education, holding such responsible positions as dean of the faculty, 1896-99, acting president, 1899-1900, in the Woman's College, Richmond, Virginia; acting professor of history and literature at Richmond College, 1897-1900, and professor of English in the same institution, 1900-04; dean of the Richmond Academy, 1902-04; editor for Silver, Burdett and Company, publishers, 1904-07; editor of the Virginia Journal of Education, Richmond, 1907-09; professor of history, Richmond College, 1908-09. In July, 1909, he became superintendent of schools at Richmond, Virginia, and held this position until his appointment as president of the College of William and Mary, Williamsburg, Virginia, on July 1, 1919. During this time he was given leave from October, 1918, to April, 1919, to serve as Chief of the Rehabilitation Division for Disabled Soldiers in Washington. He was director of history and education, Jamestown exposition, 1907. He held membership in the Virginia Historical Society, American Historical Association, Society for Preservation of Virginia Antiquities, National Education Association, Kappa Alpha fraternity, and the Phi Beta Kappa Society. In 1919 he was chosen President of William and Mary College, and completed nearly a fifteen year term. He died in Norfolk, Virginia, May 31, 1934.

With his many activities as an educator, historian, scholar, editor, and president of a college, he found time to engage in the preparation of the following valuable historical works relating to Virginia: The History of Suffrage in Virginia, 1901; Makers of Virginia History, 1904; Representation in Virginia, 1896; Colonial Virginia, written in collaboration with T. B. Thames, 1907; Makers of American History, written in collaboration with O. P. Chitwood, 1904; Virginia, written in collaboration with William L. Foushee, 1902. A Biographical Sketch of John Smith, with Selections from his Writings, by Dr. Chandler, appeared in the Library of Southern Literature in 1909, and his following contributions: The Beginnings of Virginia, 1584-1624; The South in English Politics, 1607-1763; The South in the Expansion of the United States; The South in the Intepretation of the Constitution; and The Southern Inter-Colonial Relations, were published in "The South in the Building of the Nation."

William and Mary Gates with the College Library in the Background

THE COLLEGE

¶ The College of William and Mary affords a colonial atmosphere found nowhere else in this country. From its portals came the early leaders of the nation. May its achievements in the future rival its traditions of the past

Mr. Charles J. Duke, Jr.
Assistant to the President and College Bursar

Dr. Kremer J. Hoke
Dean of the College and Dean of the School of Education

Dr. Grace Warren Landrum

Dean of Women

Dr. L. Vaughn Howard

Acting Dean of Men

COLLEGE OF WILLIAM AND MARY

SESSION 1934-1935

Board of Visitors

James H. Dillard, *Rector*

George Walter Mapp, *Vice-Rector*

John Garland Pollard

Cary T. Grayson

J. Douglas Mitchell

A. H. Foreman

Miss Lulu D. Metz

Miss Gabriella Page

John Archer Wilson

A. Obici

The State Superintendent of Public Instruction, Ex-Officio

Sidney B. Hall

Secretary to the Visitors

Charles J. Duke, Jr.

Officers of the Administration

John Stewart Bryan
President and Acting Dean of the Wythe School of Government and Citizenship

Charles J. Duke, Jr., *Assistant to the President and Bursar*

K. J. Hoke, *Dean of the College and Dean of the School of Education*

L. Vaughan Howard, *Acting Dean of Men*

Grace W. Landrum, *Dean of Women*

Marguerite Wynne-Roberts, *Assistant Dean of Women*

Albion G. Taylor
Assistant Dean of the Marshall Wythe School of Government and Citizenship

Theodore Sullivan Cox, *Dean of the School of Jurisprudence*

H. L. Bridges, *Registrar Emeritus*

Kathleen Alsop, *Registrar*

V. L. Nunn, *Auditor*

H. H. Hibbs, Jr., *Dean of the Richmond Division*

W. T. Hodges, *Dean of the Norfolk Division*

E. G. Swem, *Librarian*

Margaret Galphin, *Acting Librarian*

Charles A. Taylor, *Executive Secretary Alumni Association*

Faculty---Session 1934-1935

ALFRED R. ARMSTRONG, B.S.
Instructor in Chemistry

MARTHA BARKSDALE, A.B., A.M.
Assistant Professor of Physical Education

*GRACE J. BLANK, A.B.
Assistant Professor of Biology

D. J. BLOCKER, A.M., B.D., D.D.
Professor of Sociology

MRS. J. S. BROCKENBROUGH
Instructor in Piano

MERRILL BROWN, A.B.
Instructor in Public Speaking

GEORGE W. BROWN, M.D.
Lecturer in Clinical Psychology

ELEANOR CALKINS, A.B.
Instructor in Mathematics

J. D. CARTER, JR.
"Docteur d'Université"
Associate Professor of French

JOSEPH C. CHANDLER, B.S., A. M.
Associate Professor of Physical Education

G. GLENWOOD CLARK, LL.B., A.B., A.M.
Assistant Professor of English and Journalism

JAMES L. COGAR, A.M.
Lecturer in History

H. D. COREY, A.M.
Associate Professor of Economics

COURAL, ALBERTE
Bachelier-ès-Lettres
French Exchange Student

THEODORE S. COX, A.B., LL.B.
Dean of School of Jurisprudence
Professor of Jurisprudence

ELEANOR CRAIGHILL, A.M.
Special Instructor in Fine Arts

LILLIAN A. CUMMINGS, A.M.
Professor of Home Economics

DONALD W. DAVIS, Ph.D.
Professor of Biology

OTIS DOUGLAS, B.S.
Instructor in Physical Education

JOHN R. FISHER, Ph.D.
Professor of Modern Languages

H. L. FOWLER, Ph.D.
Assistant Professor of History

J. R. GEIGER, Ph.D.
Professor of Philosophy and Psychology

WAYNE F. GIBBS, M.S., C.P.A.
Professor of Accountancy

WILLIAM A. R. GOODWIN, A.M., B.D., LL.D.
Professor of Religion

CHARLES D. GREGORY, B.S., A.M.
Associate Professor of Mathematics

WILLIAM G. GUY, Ph.D.
Professor of Chemistry

EMILY M. HALL, A.M.
Instructor in English

CHARLES T. HARRISON, Ph.D.
Associate Professor of English

ANDREW E. HARVEY, Ph.D.
Associate Professor of Modern Languages

INGA OLLA HELSETH, Ph.D.
Professor of Elementary Education

WALTER E. HOFFMAN, B.S., LL.B.
Instructor in Jurisprudence

KREMER J. HOKE, A.M., Ph.D.
Dean of the College
Professor of Education

L. VAUGHAN HOWARD, Ph.D.
Professor of Government

ALTHEA HUNT, A.B., A.M.
Associate Professor of English

VICTOR ITURRALDE
Doctor en Letras
Associate Professor of Spanish and French

LEONIDAS W. IRWIN, B.D., D.D.
Lecturer on Religion

JESS H. JACKSON, Ph.D.
Professor of English

J. R. L. JOHNSON, A.M.
Professor of English

L. TUCKER JONES, B.S.
Professor of Physical Education

W. MELVILLE JONES, A.B., A.M.
Associate Professor of English

ESTHER KESSLER, B.S.
Instructor in Secretarial Science

J. WILFRED LAMBERT, A.B.
Instructor in Psychology

GRACE WARREN LANDRUM, Ph.D
Dean of Women
Professor of English

---

*On leave of absence first semester, 1934-1935

Faculty---Session 1934-1935

J. PAUL LEONARD, Ph.D.
Professor of Education

JOHN L. LEWIS, A.B., L.B., LL.M.
Instructor in Jurisprudence

LUCILLE LOWRY, B.S.
Instructor in Physical Education

B. C. McCARY, A.B.,
"Docteur d'Université"
Associate Professor of French

R. C. McCLELLAND, A.B., A.M.
Instructor in Ancient Languages

*CHARLES F. MARSH, Ph.D.
Professor of Economics

BEVERLY MASSEI, A.B., D.Litt.
University of Florence, Italy
Instructor in Modern Languages

C. G. MATHEWS, JR., A.B.
Instructor in History

W. W. MERRYMON, Ph.D.
Associate Professor of Physics

RAYMOND B. MILLER, A.M.
Acting Associate Professor of Economics

RICHARD L. MORTON, Ph.D., Litt.D.
Professor of History

LENA M. NOLL, A.M.
Instructor in Religion

B. W. NORTON, A.B.
Instructor in Journalism

BEN T. PAINTER, B.S.
Instructor in Biology

J. E. PATE, Ph.D.
Professor of Political Science

P. P. PEEBLES, B.L., A.M., LL.M.
Associate Professor of Jurisprudence

R. G. ROBB, A.M., Sc.D.
Professor of Organic Chemistry

SARA JANE ROMES, A.B.
Instructor in Secretarial Science

BEULAH RUSSELL, A.M.
Associate Professor of Mathematics

A. G. RYLAND, Ph.D.
Professor of French

CHARLES P. SHERMAN, A.B., LL.B., D.C.L., LL.D.
Lecturer in Roman, Canon, and Civil Law

*On leave of absence second semester, 1934-1935

*CHARLES B. SHREEVES, A.B.
Instructor in Latin

†IRVING SILVERMAN, A.B.
Instructor in Latin

ETHEL M. SKINNER, A.M.
Assistant Professor of Art

GEORGE M. SMALL, Mus.B.
Associate Professor of Music

CARRIE CURLE SINCLAIR, B.S.
Instructor in Physical Education

S. D. SOUTHWORTH, Ph.D.
Professor of Economics

J. M. STETSON, Ph.D.
Professor of Mathematics

JEAN J. STUART, A.M.
Associate Professor of Home Economics

‡JAMES H. STONE, B.S., C.P.H.
Instructor in Biology

FRANCES STUBBS, B.S.
Assistant Professor of Library Science

T. J. STUBBS, JR., A.M.
Associate Professor of History

A. G. TAYLOR, Ph.D.
Professor of Economics

R. L. TAYLOR, Sc.D.
Associate Professor of Biology

MAURICE TYLER
Instructor in Voice

A. PELZER WAGENER, Ph.D.
Professor of Ancient Languages

HELEN FOSS WEEKS, Ph.D.
Professor of Education

ALMA WILKIN, A.M.
Assistant Professor of Home Economics

E. E. WILLOUGHBY, Ph.D.
Professor of Library Science

D. W. WOODBRIDGE, A.B., J.D.
Professor of Jurisprudence

R. C. YOUNG, Ph.D.
Professor of Physics

*Resigned February 1, 1935
†Second semester only, 1934-1935
‡First semester only, 1934-1935

Campus Walk

THE CLASSES

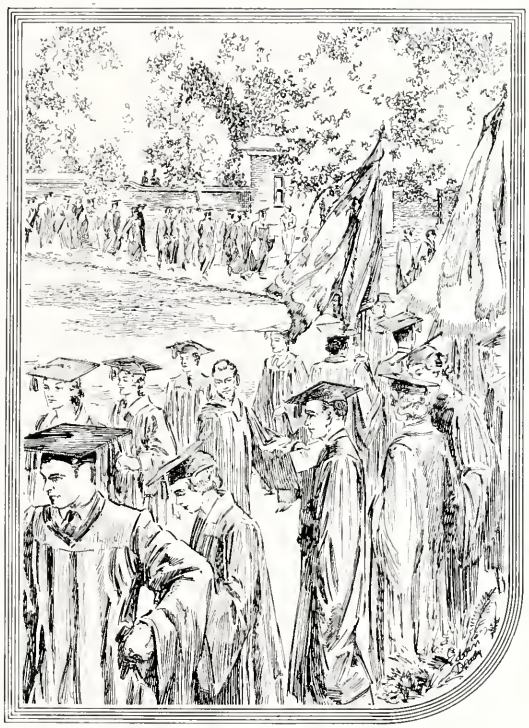

¶ The classes are significant of our progress through college. We come in as immature freshmen, season as sophomores and juniors, and finally, in our senior year, assume that sophistication necessary in life

SENIORS

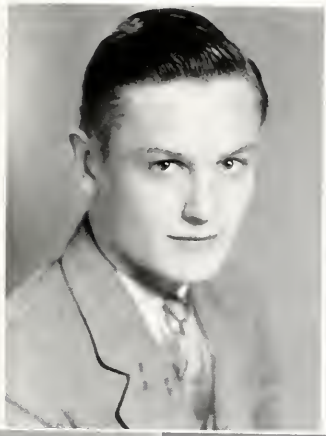

Officers of the Senior Class

Blake T. Newton, Jr.	*President*
John Lewis	*Vice-President*
Virginia Mister	*Secretary-Treasurer*

Helen Isabella Addis

A.B.

Newport News, Virginia

French Club; Y. W. C. A.; J. Leslie Hall Literary Society; Interdenominational Society; Brown Hall, Vice-President

David W. Agnew

B.S.

Pulaski, Virginia

Indian Handbook Staff, Assistant Circulation Manager; Colonial Echo, Manager, 1933-1934; Spanish Club; Y. M. C. A.; Phi Kappa Tau

Alice Elsie Barnes

A.B.

Portsmouth, Virginia

Transfer from Norfolk Division. Phi Kappa Phi; Kappa Delta Phi; Library Science Club, Vice-President; Y. W. C. A.; Delta Delta Delta

George Bishop

A.B.

Scarsdale, New York

Freshman Track; Varsity Track; Interfraternity Council; Monogram Club; Senior Class, Chaplain; Indian Handbook Staff; History Club, President; Senior Invitation Committee, Chairman; Flat Hat Staff; Men's Student Body, Vice-President; Pi Kappa Alpha

Dorothy Jane Ball

B.S.

Jamaica, New York

Adelphi College. Phi Sigma; Y. W. C. A.; J. Leslie Hall Literary Society

Clara Barnforth

B.S.

Norfolk, Virginia

Transfer from Norfolk Division. Y. W. C. A.

Dorothy McAdam Beck

B.S.

Baltimore, Maryland

Delta Pi Kappa; Clayton Grimes Biology Club; J. Leslie Hall Literary Society; Y. W. C. A.; Monogram Club; Varsity Hockey, Captain; Varsity Basketball; Lacrosse, Captain, Manager; Tennis; Archery; Track; Swimming; Baseball; Sophomore Tribunal, Chairman; Kappa Kappa Gamma

Betty Dandridge Bloxton

B.S.

Greenville, North Carolina

Transfer from East Carolina Teacher's College. German Club; Basketball, 1931; Y. W. C. A.; J. Leslie Hall Literary Society; Flat Hat Circulation Staff; Gamma Phi Beta

Regina Elmore Bowles

B.S.

Pulaski, Virginia

Transfer from Radford State Teachers' College. Tau Kappa Alpha; J. Leslie Hall Literary Society; Y. W. C. A.; Kappa Omicron Phi; Clayton-Grimes Biological Society

Andrew Jackson Bardin, Jr.

B.S.

Norfolk, Virginia

Transfer from Norfolk Division; Y. M. C. A.; Sigma Nu

Woodrow Bralley

B.S.

Ivanhoe, Virginia

Kappa Phi Kappa; Phoenix Literary Society; Men's Glee Club; Freshman Track; Athletic Council, Secretary; Methodist Student Council, Vice-President

Joseph Bridgers

B.S.

Richmond, Virginia

Varsity Football, Captain; Freshman Football; 3-3-3 Committee; Monogram Club; Interfraternity Council; Theta Delta Chi

L. Parker Buck, Jr.

B.S.

Richmond Hill, New York

Transfer from Phoenix Junior College, Phoenix, Arizona. Phi Delta Gamma; Senior-Sophomore Tribunal, Vice-President; Flat Hat, Editor-in-Chief; Cotillion Club; Band; Inter-fraternity Council; Kappa Sigma

Kitty Bush

A.B.

Waynesboro, Virginia

History Club; Spanish Club; Y. W. C. A.; J. Leslie Hall Literary Society

Ruth Butt

A.B.

Norfolk, Virginia

Transfer, Nortolk Division

Alfred B. Caring

B.S.

Ozone Park, Long Island

Phoenix Literary Society; Balfour Club; International Relations Club; Y. M. C. A.; Flat Hat Staff; Phi Alpha

Kathryn Chiswell

B.S.

Washington, D. C.

Womens' Student Government, President; Mortarboard; Womens' Honor Council; Y. W. C. A. Cabinet; Junior Class, Secretary-Treasurer; Thomas R. Dew Economics Club; International Relations Club; Freshman Orientation Committee; German Club; K. O. B.; Kappa Delta

Dorothy Thurrza Louise Chamings

B.S.

Williamsburg, Virginia

Delta Psi Kappa; Phi Kappa Phi; Varsity Basketball; Varsity Hockey; Monogram Club; Apparatus Club

Richard K. Clements

B.S.

Matoaka, West Virginia

Theta Chi Delta, Treasurer; Philomathean Literary Society; Clayton-Grimes Biological Society

Virginia M. Clementson

B.S.

Clarendon, Virginia

Phi Beta Kappa; Phi Sigma; Clayton-Grimes Biological Club; J. Leslie Hall Literary Society; Pi Beta Phi

Ruth B. Cobbett

B.A.

Morristown, New Jersey

Class 1935, Historian; Chi Delta Phi, President; Freshman Y. W. C. A. Cabinet, Secretary; Dramatic Club; Mortarboard; Flat Hat Staff, Women's Managing Editor, 1934; Associate Editor, 1934; K. O. B.; German Club; Freshman Debate Team Kappa Kappa Gamma

Mary Curtis Cocke

A.B.

Williamsburg, Virginia

Colonial Echo; Library Science Club, President; Kappa Delta

Virginia Ann Codell

A.B.

Winchester, Kentucky

Transfer, Kentucky Wesleyan College. Kappa Delta Pi; Eta Sigma Phi; Choir, President

Laura Alexander Coleman

B.A.

Collingswood, New Jersey

Chi Delta Phi, Vice-President; International Relations Club; J. Leslie Hall Literary Society; Fencing Team; Le Cercle Francais; Y. W. C. A.

Rose Mary Codell

B.S.

Winchester, Kentucky

Transfer, Kentucky Wesleyan. Kappa Kappa Omicron Phi; Y. W. C. A.; Choir

Annie Pauline Cornett

B.S.

Marion, Virginia

Y. W. C. A. Cabinet; Freshman Basketball; Senior Life Saving Corps; J. Leslie Hall Literary Society; Clayton-Grimes Biological Society; Choral Club; German Club

Frances Cosby

A.B.

Newport News, Virginia

Phi Sigma; Euclid Club; Clayton Grimes Biology Club, Treasurer; Vice-President of Jefferson Hall; J. Leslie Hall Literary Society; B. S. U. Council

Harriet Council

A.B.

Suffolk, Virginia

President of Mortarboard; Debate Council; Debate Team; Judicial Council; Flat Hat Staff; Winner of William and Mary Debate Cup, 1934; Kappa Kappa Gamma

Joseph N. Cridlin

L.B.

Jonesville, Virginia

A.B., William and Mary, 1933; Interfraternity Council, Vice-President; Wythe Law Club, Clerk, Chancellor; Cotillion Club; John Garland Pollard Prize in Jurisprudence; Philomathean Literary Society; Sigma Pi

Juliette Croxton

A.B.

West Point, Virginia

Mortarboard; Y. W. C. A. Social Chairman, Vice-President; Freshman Y. W. C. A. Cabinet; Y. W. C. A. Representative at Blue Ridge Conference; Clayton-Grimes Biological Club; History Club; German Club; K. O. B.; Library Science Club; Freshman Orientation Sponsor; Phi Mu

Sophie Croxton

B.S.

West Point, Virginia

Flat Hat Circulation Staff; Y. W. C. A.; Freshman Cabinet; Art Club; German Club; K. O. B.; Phi Mu

J. Wilson Crump

B.S.

Chester, Virginia

Kappa Phi Kappa, Vice-President; Phoenix Literary Society; Dramatic Club; Pi Kappa Alpha

Sarah Agnes DeBusk

B.S.

Glade Springs, Virginia

Transfer from Queens-Chicora College in Charlotte, North Carolina

J. R. Dietrich

B.S.

Newport News, Virginia

Freshman Track; Varsity Track; Monogram Club; Phi Kappa Phi; Theta Chi Delta, Secretary; Sigma Pi Sigma; Euclid Club, Vice-President; Phi Beta Kappa

Albert Beard Durrette

B.S.

Norfolk, Virginia

Transfer from Norfolk Division

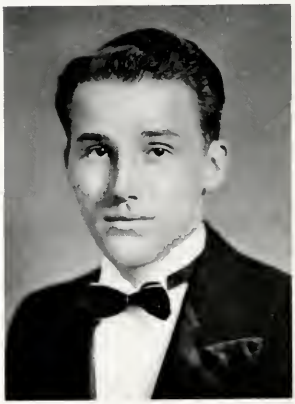

Melzer Forrest Diggs, Jr.

B.S.

Portsmouth, Virginia

Transfer from Norfolk Division. Y. M. C. A.; Pi Kappa Alpha

Hallie Jane Dill

A.B.

McKeesport, Pennsylvania

K. O. B.; J. Leslie Hall Literary Society; Flat Hat, Circulation; Art Club; Thomas R. Dew Club of Economics; German Club; Alpha Chi Omega

Max M. Doman

B.S.

Middletown, Virginia

Kappa Phi Kappa, President; College Band, President; Phoenix Literary Society, President; Flight Club, Secretary-Treasurer

Jane Lewis Dumont

A.B.

Williamsburg, Virginia

Y. W. C. A.; Seminar Club; J. Leslie Hall Literary Society; German Club; Flat Hat Staff; Chi Omega

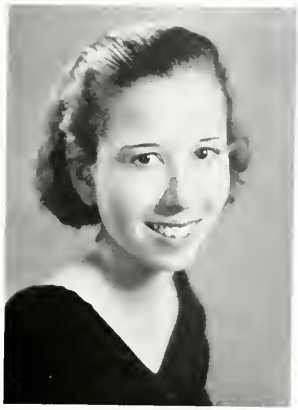

Dorothy Dunlap

A.B.

Blackstone, Virginia

Flat Hat, Managing Editor, 1934; Indian Handbook, 1932; German Club; K. O. B.; Debate Council; J. Leslie Hall Literary Society; Dramatic Club; Colonial Echo, Associate Editor, 1934; Theta Alpha Phi, Treasurer; Mortarboard, Historian; Board of Control, President; Y. W. C. A.; Alpha Chi Omega

Margaret Christie Edgar

A.B.

Richmond, Virginia

Transfer from Richmond Division. J. Leslie Hall Literary Society; Choral Club

Mary Edwards

A.B.

Williamsburg, Virginia

Ruth Engel

B.S.

Teaneck, New Jersey

Kappa Delta Pi; Phi Sigma, Secretary; Clayton-Grimes Biological Club, Treasurer-Secretary, Vice-President; Y. W. C. A.; J. Leslie Hall Literary Society; Colonial Echo Staff

Charles B. Fuller, Jr.

A.B.

Waltham, Massachusetts

Dorothy Fuller

A.B.

Lebanon, Virginia

Virginia Intermont College; Euclid Club; French Club; J. Leslie Hall Literary Society; Phi Mu

Mary Ella Garrett

B.S.

Mascot, Virginia

E. Alvin Gentry

B.A.

Flint Hill, Virginia

Phoenix Literary Society, President; Men's Debate Council, President; Manager of Debate, 1934-1935; Board of Control; Social Problems Club, Vice-President; Wythe Law Club; International Relations Club; Wrangler's Club

Frances Fittz Gilliam

A.B.

Richmond, Virginia

Richmond Division; Y. W. C. A.; J. Leslie Hall Literary Society

J. Robert Gilliss

A.B.

Chincateague, Virginia

Y. M. C. A.; Band; French Club; Flat Hat Staff; Lambda Chi Alpha

Lula Jane Gilmer

A.B.

Richmond, Virginia

Phi Beta Kappa; Freshman Basketball; Eta Sigma Phi, Treasurer; Kappa Delta Pi; Flat Hat Staff; Student Religious Council; Mortarboard; Phi Kappa Phi; J. Leslie Hall Literary Society, President; Y. W. C. A. Cabinet, Program Chairman

Ernest W. Goodrich

A.B.

Wakefield, Virginia

Phi Beta Kappa; Wranglers' Club, President; Phi Delta Gamma, President; Phoenix Literary Society, President; Debate Council, Vice-President; International Relations Club, Vice-President; Wythe Law Club; Eta Sigma Phi; Student Religious Council; Varsity Debate Team; Senior-Soph Tribunal

Helen Goslee

A.B.

Jewett, New Jersey

Y. W. C. A.; Euclid Club; Kappa Delta Pi, Secretary

Woodrow Graves

B.S.

Boulevard, Virginia

Sigma Pi; Y. M. C. A.; Philomathean Literary Society; Interfraternity Council; Sigma Pi

Christine Hailey

B.S.

Ontario, Virginia

Transfer, Randolph-Macon Woman's College. Women's Glee Club; Art Club; German Club; Edith Baer Club; Richmond Road Dormitory, President; Judicial Council; Kappa Omicron Phi; K. O. B., Vice-President; Kappa Delta Pi

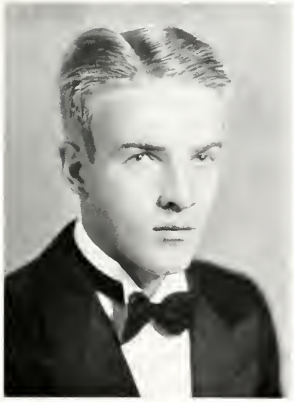

Roland B. Hall

B.S.

Easton, Pennsylvania

Indian Handbook Staff, Colonial Collegians, 1932-1933; Flat Hat Club; Omicron Delta Kappa, Secretary; Men's Student Body, Secretary; Literary Magazine, Business Manager; Fencing, Manager; Board of Control; Alpha Kappa Psi, Secretary; Varsity Swimming Team, 1933; Music Council, 1933-1934; Theta Delta Chi

William Reilly Harkins

B.S.

North Plymouth, Massachusetts

Ruth Harrison

A.B.

Norfolk, Virginia

French Club, Secretary; Y. W. C. A.; J. Leslie Hall Literary Society; Clayton-Grimes Biological Society; Euclid Club

Charles E. Hatch

A.B.

Cobb's Creek, Virginia

Phi Kappa Phi; Kappa Phi Kappa; Euclid Club; History Club; Philomathean Literary Society, Program Chairman; Baptist Student Council, President; Student Religious Council; Phi Beta Kappa

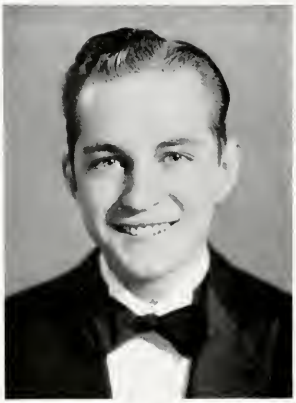

Charles F. Hendrickson

A.B.

Pembroke, Virginia

Philomathean Literary Society; History Club; Y. M. C. A.; Los Quixotescos

Margaret Hedgecock

A.B.

Williamsburg, Virginia

Glee Club; Choir; History Club; Library Science Club, Treasurer

Peg Hildebrant

A.B.

Newark, New Jersey

Y. W. C. A.; J. Leslie Hall Literary Society; International Relations Club; Chi Omega

Jack Hillier

B.S.

Boston, Massachusetts

Y. M. C. A. Cabinet, Vice-President; Y. M. C. A., Treasurer; Interfraternity Council, Secretary; Flat Hat, Circulation Manager; Alpha Kappa Psi, Vice-President; Indian Handbook, Assistant Business Manager; International Relations Club, Secretary; Cotillion Club; Phi Kappa Tau

Earl R. Hillman

B.S.

Coeburn, Virginia

Kappa Phi Kappa; Freshman Track; Varsity Track; Freshman Football; Varsity Football; Phoenix Literary Society; Monogram Club

Mildred H. Hodgson

A.B.

Norfolk, Virginia

Phi Beta Kappa; Transfer Norfolk Division; Kappa Delta Pi; Euclid Club; French Club; Y. W. C. A.

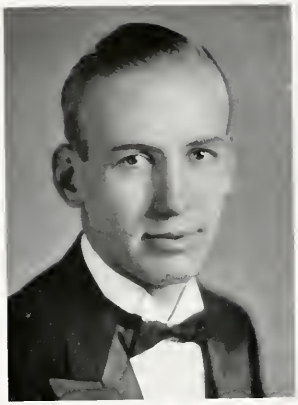

John E. Hocutt

B.S.

Newport News, Virginia

Phi Beta Kappa; Sigma Nu

Mary Louise Hollowell

B.A.

Portsmouth, Virginia

Debate Council, Vice-President, President; Tau Kappa Alpha, President; Board of Control, Secretary; Theta Alpha Phi; Dramatic Club, Secretary; Brown Hall, House President; Judicial Council; French Club

F. Barrett Horton

B.S.

Cherrydale, Virginia

Georgetown University. Delta Sigma Pi; Freshman Debate; Drum Major of Band; International Relations Club; Constitutional Revision Committee; Varsity Debate; Sophomore Class, President; Wranglers' Club, President; Debate Council, President; Board of Control, President; Colonial Echo Staff; Sigma Phi Epsilon

J. Edward Hessian

B.S.

Forest Hills, New York

Flat Hat, Managing Editor; Tribunal, President; Alpha Kappa Psi; Cotillion Club; Lambda Chi Alpha

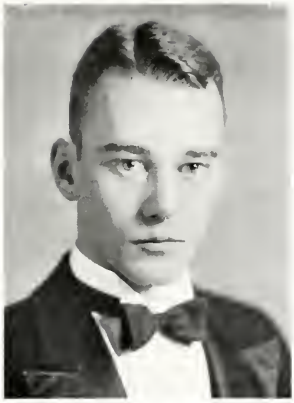

Joe. H. Howerton, Jr.

B.S.

Clarksville, Virginia

Indian Handbook Staff; Football, Assistant Manager; Student Auditing Committee; "13" Club; Kappa Alpha

Arabelle V. Hubbard

B.A.

Plainfield, Virginia

German Club; G. G. G.; Literary Magazine Staff; Dramatic Club; Theta Alpha Phi; Economics Club; Psychology-Physiology Club; Chi Omega

Winifred Hunter

A.B.

Norfolk, Virginia

Transfer, Norfolk Division. Kappa Kelta Pi, President; Indian Handbook Staff; French Club; Y. W. C. A.; Psychology-Philosophy Club; Phi Mu

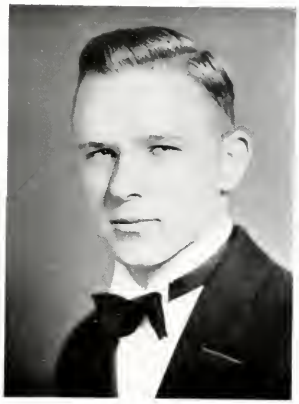

Curtis Jernigan

B.S.

Portsmouth, Virginia

Transfer from Norfolk Division. Theta Chi Delta; Y. M. C. A.; "13" Club; Theta Delta Chi

Elizabeth Callcote Johnson

B.S.

Smithfield, Virginia

Womens' Honor Council, Chairman; Chi Sigma; Mortarboard; Choir; Clayton-Grimes Biological Society; Choral Club; Music Council; Colonial Echo Staff; Y. W. C. A.; German Club; Chi Omega

Hazel Johnson

A.B.

Greenwich, New Jersey

Martha Carr Jones

A.B.

Churchville, Virginia

Phi Beta Kappa; Freshman Basketball; Freshman Hockey; Eta Sigma Phi, Vice-President; Kappa Delta Pi; Euclid Club

Sudie E. Jones

B.S.

Newport News, Virginia

Transfer from Norfolk Division. Student Assistant to Music Department; College Orchestra; College String Trio; Music Editor of Literary Magazine; German Club; Gamma Phi Beta

Carrie Lee Jordan

A.B.

Dublin, Virginia

Y. W. C. A.; J. Leslie Hall Literary Society; Clayton-Grimes Biological Society; History Club, Secretary, Treasurer, Vice-President

Maxine Kanter

A.B.

Norfolk, Virginia

Transfer Norfolk Division. Los Quixotescos; Balfour Club; Y. W. C. A.

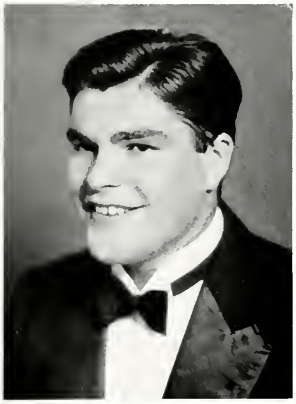

Edgar Howard Kerner

B.A.

New York, New York

Interfraternity Council; Senior Dance Committee; Mens' Honor Council, Vice-President; Colonial Echo Staff; Flat Hat Staff, Social Editor; French Club; Cotillion Club; Monogram Club; Freshman Football; Varsity Football; Senior-Sophomore Tribunal; Y. M. C. A.; King's Revelers; Varsity Tennis, Co-Captain; Pi Lambda Phi, President; Balfour Club

Bruce Martin Kent

B.S.

Wirtz, Virginia

Phi Kappa Phi; Euclid Club, President, Secretary; Philomathean Literary Society, Treasurer, Vice-President; Kappa Phi Kappa, Secretary; Dramatic Club, Treasurer; Theta Alpha Phi; Sigma Pi Sigma; Phi Delta Gamma

Evangeline B. Klug

B.S.

Ridgewood, Virginia

Phi Beta Kappa; Sigma Pi Sigma, Secretary, Treasurer; G. G. G.; Euclid Club; Y. W. C. A.; Choral Club; Freshman Hockey

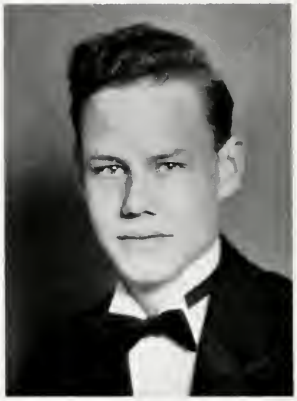

Ralph Elbridge Ladd, Jr.

B.A.

Ipswich, Massachusetts

Class Poet; Theta Alpha Phi, President; Phoenix Literary Society, President; Social Problems Club, President; Philosophy-Psychology Club, Chairman; Literary Magazine, Associate Editor; Wranglers' Club; Dramatic Club; Phi Kappa Tau

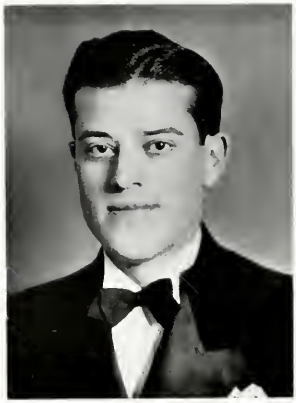

Gregory George Lagakos

A.B.

Camden, New Jersey

Fencing Team; Y. M. C. A.; Philomathean Literary Society, Treasurer; Glee Club; International Relations Club

Frances M. Lamar

B.A.

Norfolk, Virginia

Flat Hat Staff; German Club; French Club; Art Club; Womens' Honor Council; Choral Club; Pan-hellenic Council; Y. W. C. A.; Phi Beta Phi

Lloyd C. Langbauer

B.S.

Hamilton, Ohio

Freshman Football; Freshman Track; Varsity Track; Spanish Club; International Relations Club; Secretary of Men's Athletic Council; Indian Handbook, Assistant Business Manager, 1934; Phi Kappa Tau

Hudson Lankford

B.S.

Franklin, Virginia

Theta Chi Delta; Flat Hat Staff; Colonial Echo Staff; Sigma Alpha Epsilon

Jessie C. R. Lee

A.B.

Morristown, New Jersey

J. Leslie Hall Literary Society, Treasurer; French Club, President; Women's Glee Club, Secretary - Treasurer; Psychology - Philosophy Club; Y. W. C. A.; Choral Club

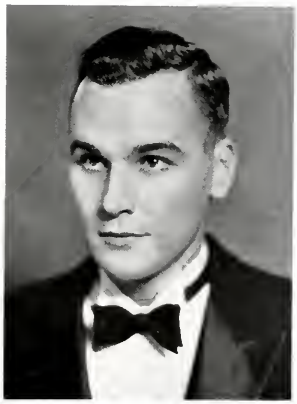

John Newell Lewis

B.S.

Cranford, New Jersey

Literary Magazine, Assistant Manager; Football, Assistant Manager; Colonial Echo Staff; Indian Handbook Staff; Interfraternity Council; Alpha Kappa Psi, Vice-President; Senior Class, Vice-President; Theta Delta Chi

H. Moncure Little

B.S.

Norfolk, Virginia

Phi Beta Kappa; Omicron Delta Kappa, President; Athletic Council, President; Varsity Track, Captain; "13" Club; International Relations Club; I. C. A. Broad Jump Champion, 1933-1934; Indoor and Outdoor National Champion Broad Jump, Pennsylvania Relays, 1934; Colonial Echo; Theta Delta Chi

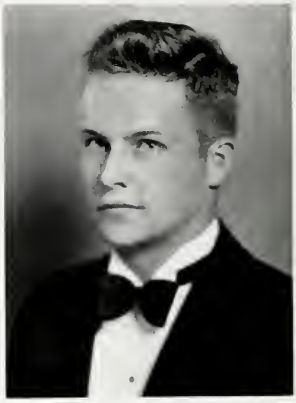

James S. Mack

B.S.

McKeesport, Pennsylvania

Omicron Delta Kappa; Alpha Kappa Psi, President; Swimming, Manager; Fencing Team, Captain; Colonial Echo, Activities Editor; Freshman Fencing Team; Wranglers' Club; Theta Delta Chi

Bruce Mainous

A.B.

Appalachia, Virginia

Freshman Football; Y. M. C. A.; French Club; Phi Kappa Phi

Helma Mallory

B.S.

Lawrenceville, Virginia

Transfer, Richmond Division. Art Club; Literary Magazine; German Club; K. O. B.; J. Leslie Hall Literary Society; Psychology-Philosophy Club; Dance Club; Y. W. C. A.; Gamma Phi Beta

James E. Mallonee

B.S.

Hopewell, Virginia

Phi Beta Kappa; Phi Kappa Psi; Philomathean Literary Society, Vice-President; Theta Chi Delta, Vice-President; Euclid Club, Treasurer; Flat Hat Staff, Make-up Editor; Assistant Manager of Football; Y. M. C. A.; Freshman Cabinet

Frank R. Manning

B.S.

Teaneck, New Jersey

S. A. E. Fraternity; O. D. K.; Varsity Basketball, 2, 3, 4, Colonial Echo, Business Manager; Freshman Football, Basketball, Baseball; Flat Hat Staff; Glee Club; Clayton-Grimes Biological Society; Interfraternity Council; Board of Control

John A. Mapp

A.B.

Accomac, Virginia

Men's Student Body, President; "13" Club, President; Phi Delta Gamma, President; Freshman Class, President; Flat Hat, Editor-in-Chief; Interfraternity Council; Philomathean Literary Society; Wranglers' Club; International Relations Club; Flat Hat Club Society; "7" Club; Omicron Delta Kappa; Kappa Alpha

Eleanor Amelia Martin

A.B.

Floyd, Virginia

Euclid Club; French Club; J. Leslie Hall Literary Society; Y. W. C. A.

James A. L. Mathers

B.S.

Norfolk, Virginia

Transfer from Norfolk Division. Chi Beta Phi; Sigma Nu

Helen Mathews

A.B.

Portsmouth, Virginia

Euclid Club; J. Leslie Hall Literary Society

Virginia Mister

A.B.

Capeville, Virginia

Freshman Class, Secretary-Treasurer; Varsity Glee Club, President; K. O. B.; French Club; Y. W. C. A.; Freshman Basketball Squad; German Club, President; Music Council, Secretary-Treasurer; "Mikado", Business Manager; Senior Class, Secretary-Treasurer; Kappa Kappa Gamma

Charles N. Moore

B.S.

Dare, Virginia

William Edward Moore

B.S.

Dare, Virginia

Louise Morriss

B.S.

Victoria, Virginia

J. Leslie Hall Literary Society; Y. W. C. A.; Phi Kappa Omicron; Kappa Omicron Phi, President; Choral Club; Freshman Basketball Team; Delta Delta Delta

Claudine Moss

B.S.

Clarendon, Virginia

Dance Club; Orchestra; Choral Club; Varsity Hockey; Glee Club; Choir; Clayton-Grimes Biological Society; Phi Sigma

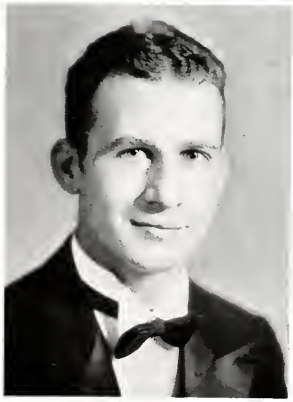

Harry P. Murphy

B.S.

Suffolk, Virginia

Cotillion Club; Sigma Alpha Epsilon

William F. Musbach

B.S.

Marshfield, Wisconsin

Phi Beta Kappa; Phi Kappa Phi; International Relations Club; Concert Orchestra; Alpha Kappa Psi; Treasurer; Band; Phi Kappa Tau

Anne Nenzel

B.S.

Richmond, Virginia

Euclid Club; Y. W. C. A.; German Club; K. O. B.; Flat Hat Staff; Kappa Kappa Gamma

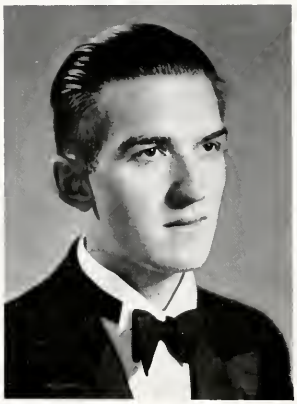

Ralph S. Nestor

B.S.

Caldwell, New Jersey

Alpha Kappa Psi; Los Quixotescos; Debate Council; Philomathean Literary Society; Wranglers' Club; Lambda Chi Alpha

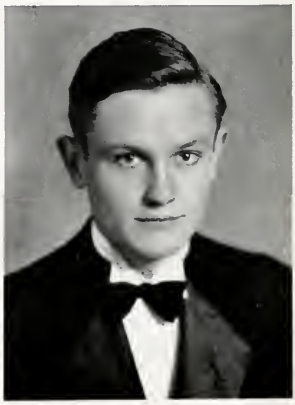

Blake T. Newton, Jr.

A.B.

Hague, Virginia

Senior Class, President; "13" Club, Secretary-Treasurer; Freshman Basketball, Manager; International Relations Club; Phoenix Literary Society; Interfraternity Council; Y. M. C. A.; Pi Kappa Alpha

Dorothy C. Nice

B.S.

Downingtown, Pennsylvania

Women's Glee Club; Choir; German Club; G. G. G.; Senior-Sophomore Tribunal; Pan-Hellenic Council; Gamma Phi Beta

Marianne Norris

A.B.

Waverly, Virginia

Phi Beta Kappa; Kappa Delta Pi; History Club

Ann Rutherford Northington

A.B.

Richmond, Virginia

Kappa Delta Pi; Eta Sigma Pi, President, Corresponding Secretary of National Chapter; Octa Diurna, Associate Editor; French Club, Vice-President; Debate Council, Secretary; Varsity Debate Team; Y. W. C. A., Worship Chairman; Chapel Committee; Interdenominational Religious Council; J. Leslie Hall Literary Society, Chaplain; Flat Hat, Circulation Staff; Methodist Young Peoples' Cabinet

Alice Parrish Oldfield

A.B.

Norfolk, Virginia

Transfer, Norfolk Division. Y. W. C. A.; Chi Omega

Mildred Overton

B.A.

Portsmouth, Virginia

Transfer from Norfolk Division and Wellesley. Chi Delta Phi; J. Leslie Hall Literary Society; German Club; Delta Delta Delta

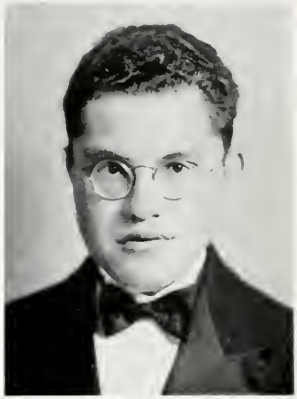

Sumner Paisner

A.B.

Mattapan, Massachusetts

Philomathean Literary Society; Cabinet of Y. M. C. A.; Philomathean Literary Society, Treasurer; Balfour Club; Religious Council, President; International Relations Council

Emily Parker

B.S.

Kensington, Maryland

Phi Kappa Omicron, Secretary; Kappa Omicron Phi, Secretary; German Club; Y. W. C. A.; Kappa Kappa Gamma

Margaret Mary Parmelee

A.B.

Carney's Point, New Jersey

Phi Beta Kappa; Phi Kappa Phi; German Club; G. G. G.; Dance Club; J. Leslie Hall Literary Society; Pan-Hellenic Council; Boot and Spur Club; French Club; Y. W. C. A.; Delta Delta Delta

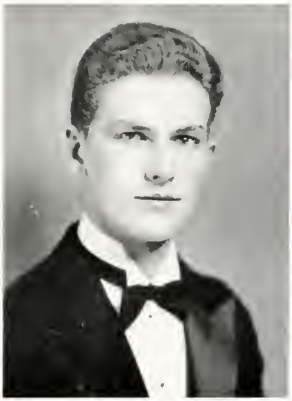

Robert Burns Partrea

B.S.

Norfolk, Virginia

Leslie Harrell Pierce

B.S.

Sunbury, North Carolina

Omicron Delta Kappa; Flat Hat Club; Y. M. C. A., President; Clayton-Grimes Biological Club, President; Cotillion Club, President; Phi Sigma, Vice-President; Varsity Track, Manager; Colonial Echo, Associate Editor; Phi Delta Gamma; International Relations Club; Glee Club; Athletic Council; Sigma Phi Epsilon; Phi Beta

Nathan Plaks

B.S.

Brooklyn, New York

Indian Handbook; Tennis, Manager; Swimming Team; Phi Alpha

Ann Harwood Poindexter

A.B.

Morrison, Virginia

Girls' Basketball, Manager; German Club; G. G. G.; Y. W. C. A.; Indian Handbook, Assistant Sports Editor; Monogram Club; Kappa Kappa Gamma

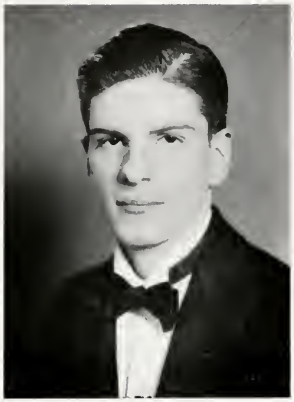

Joseph Page Pollard

B.S.

Minor, Virginia

Phoenix Literary Society; Theta Chi Delta, President; Assistant Manager of Track; Phi Sigma, President; Clayton-Grimes Biological Club, Vice-President; Y. M. C. A.; Phi Beta Kappa

Murray Polsky

B.S.

Brooklyn, New York

Flat Hat Staff; Literary Magazine; Indian Handbook, Sports Editor; Balfour Club; Y. M. C. A.; Tennis Team; Phi Alpha

Inez Powell

B.A.

Emporia, Virginia

Francis Beverly Holladay Pretlow

A.B.

Norfolk, Virginia

Transfer from Norfolk Division. Y. M. C. A.; Philomathean Literary Society; Sigma Pi

Dorothy Prince

A.B.

Lawrenceville, Virginia

German Club; K. O. B.; Eta Sigma Phi; Judicial Council; Kappa Delta

Cora Jane Quarrier

B.S.

Carbon, West Virginia

Transfer from Greenbriar College. Psychology-Philosophy Club; J. Leslie Hall Literary Society; Spanish Club

Sarah Jane Reed

B.S.

Pensacola, Florida

Transfer from Goucher College. German Club; Y. W. C. A.; Phi Sigma; Pi Beta Phi

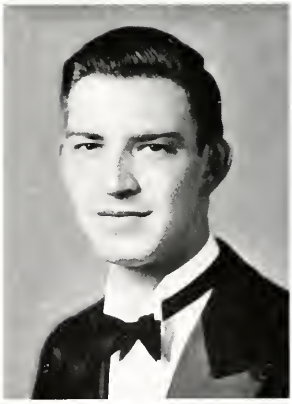

James Weaver Reed

B.S.

Norfolk, Virginia

Transfer from Norfolk Division. Sigma Nu

Helen Reinhorn

A.B.

Woodmere, Long Island

Phi Kappa Phi; Women's Student Government, Sponsor; French Club; Philosophy-Psychology-Seminar Club; Flat Hat Staff

Lucy Maupin Ribble

B.A.

Wytheville, Virginia

J. Leslie Hall Literary Society; Y. W. C. A.; Kappa Kappa Gamma

Roslyn Richardson

A.B.

Aston, Virginia

J. Leslie Hall Literary Society; Spanish Club; Y. W. C. A.; Alpha Chi Omega

Helen R. Ridgely

B.S.

Chevy Chase, Maryland

Y. W. C. A.; French Club; Flat Hat; Psychology-Philosophy Club; Freshman Hockey; German Club; Kappa Omicron Beta; Chi Omega

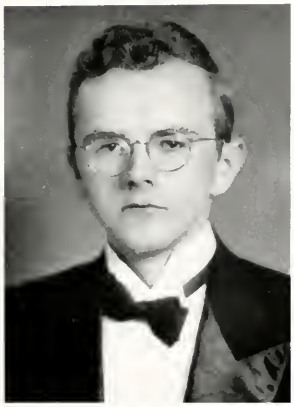

Earl Robertson

A.B.

Dante, Virginia

Philomathean Literary Society, President; Wranglers' Club, Vice-President; French Club; Y. M. C. A.; Sigma Pi

Doris Robinson

A.B.

Monongahela, Pennsylvania

Transfer from University of California at Los Angeles; Spanish Club, Vice-President; Assistant Circulation Manager of Literary Magazine; Y. W. C. A.; Alpha Chi Omega

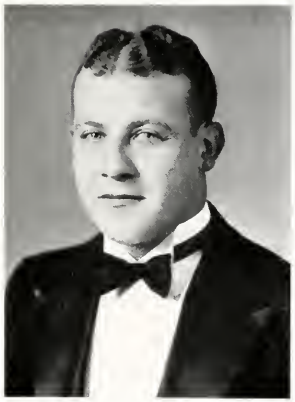

William Rosenfeld

B.S.

Norfolk, Virginia

Transfer from Norfolk Division; Y. M. C. A.; Gibbons Club; Sigma Nu

Elizabeth Robinson

B.S.

Warrenton, Virginia

Thomas R. Dew Economics Club, President; Flat Hat Circulation Staff; Colonial Echo, Business Staff; Y. W. C. A.; German Club; K. O. B.; J. Leslie Hall Literary Society; Alpha Chi Omega

Hebe Ruggieri

A.B.

Norfolk, Virginia

Transfer from Norfolk Division. Student Assistant to Music Department; College String Trio; College Orchestra; Choir; Girls' Glee Club; Spanish Club; French Club; Alpha Chi Omega

Margaret Rutherford

A.B.

Philadelphia, Pennsylvania

Phi Kappa Phi; German Club; K. O. B.; Thomas R. Dew Economics Club; International Relations Club; Flat Hat Circulation Staff; Y. W. C. A.; J. Leslie Hall Literary Society; Kappa Delta

David Rutledge

B.S.

Ventnor City, New Jersey

Board of Control, Treasurer; Y. M. C. A., Vice-President; Student Religious Council, President; Junior Class, President; Senior-Sophomore Tribunal; International Relations Club; Spanish Club; Flat Hat Staff, Assistant Business Manager; Cheer Leader; Phi Kappa Tau

Lowery Sanders

B.S.

Warsaw, Virginia

Men's Honor Council, Vice-President; Varsity Baseball; Monogram Club; Sigma Pi Sigma, Vice-President; Philomathean Literary Society; Y. M. C. A.; Sigma Pi

William Henry Savage

B.S.

Whaleyville, Virginia

Kappa Phi Kappa; Euclid Club; Philomathean Literary Society; Flat Hat Staff; Varsity Football, Manager; Monogram Club; Athletic Council; Y. M. C. A.; Senior-Sophomore Tribunal, Vice-President; Sigma Pi

William Schmiedel

B.S.

Arlington, New Jersey

Omicron Delta Kappa; Beta Alpha Psi; Flat Hat Club Society; Varsity Tennis, Captain; Freshman Track; Y. M. C. A.; Interfraternity Council; Literary Magaine, Business Staff; Men's Student Body, Treasurer; Lambda Chi Alpha

Ferdinand W. Schmidt

B.S.

Williamsburg, Virginia

Glee Club, Vice-President; Music Council; Y. M. C. A.; Phoenix Literary Society

Martha C. Seaver

A.B.

Ridgewood, New Jersey

Philosophy - Psychology Club; Dramatic Club; Flat Hat Staff; French Club; Chorus; Phi Beta Kappa

Hanna Severin

B.S.

Hilton Village, Virginia

J. Leslie Hall Literary Society; Glee Club; Choral Club; Flat Hat Staff; International Relations Club; Thomas R. Dew Economics Club, Vice-President

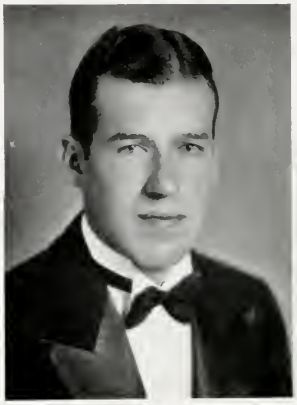

Joseph C. Shaffer, Jr.

B.A.

Whytheville, Virginia

Transfer from Emory and Henry College. Wythe Law Club, Vice-Chancellor

Virginia Haskell Shankland

A.B.

Washington, D. C.

Philosophy-Psychology Club; J. Leslie Hall Literary Society; Y. W. C. A.; Choral Club; Women's Glee Club

Eileen Patricia Sheeran

A.B.

Norfolk, Virginia

Transfer, Norfolk Division. J. Leslie Hall Literary Society; Y. W. C. A.; German Club; Chi Omega

Nicholas A. Shearon

B.S.

Portsmouth, Virginia

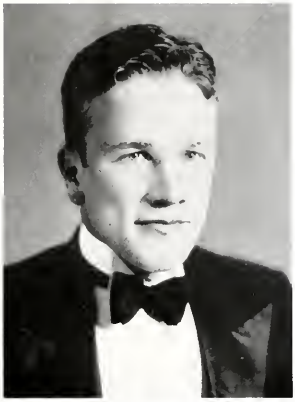

John Sheppard

A.B.

Cambridge, Ohio

Flat Hat Staff; Varsity Basketball, Manager; Dramatic Club; International Relations Club; Men's Athletic Council; Wranglers' Club; Varsity Debate Team; Omicron Delta Kappa; Phi Kappa Tau

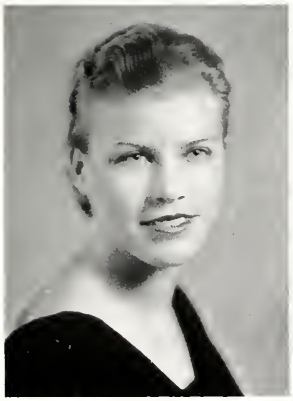

Helen Frances Simpson

B.A.

Norfolk, Virginia

Transfer from Norfolk Division. Literary Magazine, Assistant Circulation Manager; German Club, Vice-President; Italian Culture Club; Y. W. C. A.; Kappa Alpha Theta

Clara Sizemore

B.S.

Buffalo Springs, Virginia

Transfer, Farmville State Teachers' College. Y. W. C. A.; Clayton-Grimes Biological Society; German Club; Frat Hat Circulation Staff; Gamma Phi Beta

Herman Mason Sizemore

B.S.

Virgilina, Virginia

Y. M. C. A.; Phoenix Literary Society; Baptist Student Union Council

Frances E. Sizer

A.B.

Oswego, New York

History Club; Kappa Delti Pi; Women's Glee Club; Choir; J. Leslie Hall Literary Society

June Smith

B.S.

Freehold, New Jersey

Phi Kappa Phi; Phi Kappa Omicron, Vice-President; Kappa Omicron Phi; German Club; Transfer from Wilson Teachers' College; Kappa Delta

Margaret Snead

B.S.

Toano, Virginia

Transfer from Richmond Division. Library Science Club; Kappa Delta

William J. Slocum

B.S.

Belmont, Massachusetts

Flat Hat Club Society, President; Beta Alpha Psi, President; Flight Club, President; Alpha Kappa Psi, Director of Publicity; Y. M. C. A.; College Orchestra; Interfraternity Council

Frances Smith

B.S.

Elway, Virginia

Virginia Intermont College. French Club; Y. W. C. A.; Clayton-Grimes Biological Club; J. Leslie Hall Literary Society; Flat Hat Staff; Phi Mu

J. Stanley Smith

B.S.

Providence, Rhode Island

Providence College; Band; Glee Club, Treasurer; Choir; Festival Chorus; Christmas Oratorio; King's Revelers; 'H. M. S. Pinafore"; Delegate to Council of Associated Men's Glee Clubs of Virginia; French Club; Varsity Football

Anne Harrison Sneed

A.B.

Toano, Virginia

Transfer from Westhampton College. French Club; Philosophy-Psychology Club; Delta Delta Delta

Bennie Soltz

B.S.

Newport News, Virginia

Transfer from University of Utah. Clayton-Grimes Biological Club; Balfour Club; Philomathean Literary Society

Harry Spack

LL.B.

Williamsburg, Virginia

Omicron Delta Kappa; Balfour Club, President; William and Mary Flight Club, Vice-President; National Inter-Collegiate Flying Club; Senior - Junior - Sophomore Tribunal; Flat Hat Staff; Freshman Football; Varsity Football; Freshman Track; Phi Alpha

Nancy Sparks

A.B.

Portsmouth, Virginia

Transfer from Norfolk Division. Chi Omega

Elwood Spencer

A.B.

Newport News, Virginia

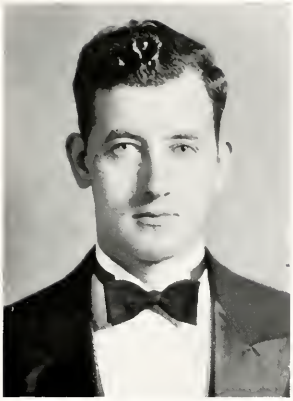

Ralph W. Stambaugh, Jr.

B.S.

Pulaski, Virginia

Freshman Football Squad; Men's Honor Council, President; Flat Hat, Advertising Manager; Flat Hat Club Society; "13" Club; Flat Hat, Business Manager; Colonial Echo Staff; Interfraternity Council; Sigma Nu

Carol Stetson

A.B.

Elyria, Ohio

Sophomore Class, Vice-President; J. Leslie Hall Literary Society, Treasurer; Y. W. C. A.; K. O. B.; Flat Hat, Circulation Staff; Indian Handbook Staff; Panhellenic Council; Freshman Orientation Committee; Euclid Club; Thomas R. Dew Economics Club; Seminar Club; Alpha Chi Omega

Sue M. Stickel

A.B.

Forest Hills, New York

Mortarboard; Honor Council, Junior Representative; Flat Hat Staff; Dance Club; German Club; G. G. G.; Phi Mu

Esther Stokes

A.B.

Norfolk, Virginia

Transfer, Norfolk Division; German Club; K. O. B.; Italian Culture Society; History Club; Pan-Hellenic Council; Y. M. C. A.; Colonial Echo Staff; Phi Mu

Pauline Stanley

A.B.

Cranford, New Jersey

Mortarboard; Judicial Council, President; Sophomore Tribunal; Freshman Orientation Committee; History Club; French Club; J. Leslie Hall Literary Society; Clayton-Grimes Biological Society; German Club; Y. W. C. A.; Flat Hat Staff; Philosophy Club; Kappa Delta

Lena Stratton

B.S.

Williamsburg, Virginia

Y. W. C. A.; Secretarial Science

Marguerite Stribling

A.B.

Richmond, Virginia

Phi Beta Kappa; Mortarboard; Phi Kappa Phi; Women's Student Government Association, Vice-President; Y. W. C. A. Council, Secretary; Phi Sigma, Treasurer; Eta Sigma Phi; Art Club; Clayton-Grimes Biological Society; German Club; K. O. B.; Junior Class, Vice-President; Phi Mu

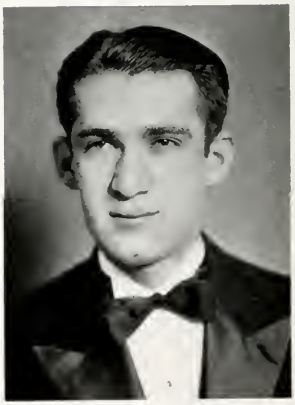

H. B. Swartz

B.S.

Norfolk, Virginia

Transfer from Norfolk Division. Y. M. C. A.; Beta Alpha Psi

Annah Saunders Thomas

A.B.

Bristol, Vermont

Transfer from Middlebury College. Flat Hat Staff; Art Club, Vice-President; Dramatic Club; Y. W. C. A.; German Club; Y. W. C. A. Cabinet; Kappa Kappa Gamma

Cecelia Thomas

A.B.

Sandy Spring, Maryland

Kappa Delta Pi; Library Science Club; J. Leslie Hall Literary Society; French Club

Janette Thorpe

A.B.

Harrington, Delaware

Kappa Omicron Phi; J. Leslie Hall Literary Society; Alpha Chi Omega

Margaret Emma Thorpe

A.B.

Williamsburg, Virginia

Women's Glee Club, Vice-President; Choral Club; Kappa Delta Pi; French Club

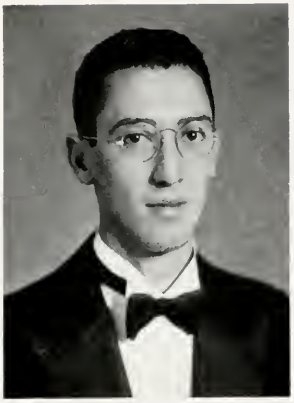

Cameron Ogden

B.S.

Montclair, New Jersey

Alpha Kappa Psi, Treasurer; Varsity Swimming, Captain; Senior - Sophomore Tribunal, Secretary-Treasurer; Monogram Club; Interfraternity Council; Flat Hat Staff, Advertising Manager; Phi Kappa Tau

Richard Velz

B.S.

Poughkeepsie, New York

Alpha Kappa Psi; Phi Delta Gamma, Vice-President; Flat Hat, Managing Editor, Associate Editor; Colonial Echo, Fraternity Editor; "Indian Handbook, Editor-in-Chief; International Relations Club, President; Freshman Football, Manager; Cotillion Club; Y. M. C. A.; Phi Kappa Tau

Sarah T. Ward

B.S.

Pocahontas, Virginia

Transfer from Virginia Intermont College. Y. W. C. A.; Phi Kappa Phi

Suzanne Waters

A.B.

Bellingham, Washington

Transfer from Washington State Teachers' College. Kappa Kappa Gamma

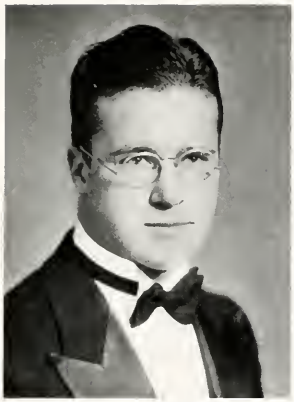

Deal P. Watkins

B.S.

Emporia, Virginia

Y. M. C. A.; Phoenix Literary Society; Spanish Club; Freshman Football; Sigma Nu

Charles Martin Wienbrunn

A.B.

Richmond, Virginia

History Club; Los Quixotescos; Senior-Junior - Sophomore Tribunal; Philomathean Literary Society; Varsity Swimming Team; Sigma Nu

George L. Weinbaum

A.B.

Mattapan, Massachusetts

Band; Varsity Men's Glee Club; French Club; Music Council; Oratorio and Festival Chorus; King's Revelers; Chairman, Delegation to Associated Men's Glee Club, Council of Virginia; Chi Beta Phi, Corresponding Secretary

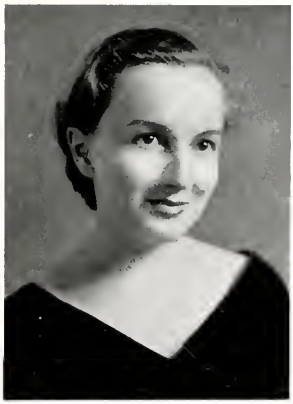

Ruth Isabelle Louise West

A.B.

Harrisburg, Pennsylvania

Flat Hat Staff; International Relations Club; Dramatic Club; Los Quixotescos; Clayton-Grimes Biological Society; J. Leslie Hall Literary Society; Y. W. C. A.; Boot and Spur

Elizabeth Mallory Weston

A.B.

Norfolk, Virginia

Transfer, Norfolk Division. Phi Beta Kappa; Phi Kappa Phi; Kappa Delta Pi; French Club; Y. W. C. A.; J. Leslie Hall Literary Society; History Club; Chi Omega

Jane Whittaker

B.S.

Sheffield, Pennsylvania

Delta Psi Kappa; Mortarboard; Monogram Club; Women's Student Government, Secretary; Barrett Hall, President; Judicial Council; Varsity Hockey; Varsity Basketball; Y. W. C. A.; J. Leslie Hall Literary Society; German Club; Chi Omega

Mary Andrews Whitley

B.A.

Windsor, Virginia

Judicial Council; Senior Nominating Committee; Jefferson Hall, President; Varsity Glee Club, Assistant Director; Clayton-Grimes Biology Club; Choral Club, Secretary; Varsity Hockey Squad; Varsity Lacrosse Squad; Freshman Basketball Team; Kappa Delta Pi, President

Kathrine Sylvanus Williams

A.B.

Fayetteville, Pennsylvania

Dramatic Club, President; Theta Alpha Phi; Kappa Delta Pi; Choir; Chorus; Operetta; Oratorio; Literary Magazine, Assistant Art Editor; Pi Beta Phi

Yetive Beatrix Winslow

A.B.

Crewe, Virginia

Mortarboard; Y. W. C. A., President; J. Leslie Hall Literary Society, Vice-President; Freshman Basketball; Los Quixotescos; Chairman of Committee for Privileges for Senior Women; Representative to Southern Conference of Y. W. C. A. and Y. M. C. A.; Home-Coming Committee; Chi Omega

Muriel Wyman

A.B.

Dedham, Massachusetts

Women's Glee Club; J. Leslie Hall Literary Society; Y. W. C. A.; Seminar Club; French Club; German Club; G. G. G.; Phi Mu

Margaret Murray Yeaman

B.S.

Ridgefield Park, New Jersey

Colonial Echo, Women's Sports Editor; Women's Athletic Association, President, Delta Psi Kappa, President; Chandler Hall, President; Women's Judicial Council; Varsity Basketball Squad; Varsity Hockey Squad; Track Team, Manager; Dance Club; Chi Omega

Leona J. Yoder

A.B.

Washington, D. C.

The "Mikado"; J. Leslie Hall Literary Society; Y. W. C. A.; Flat Hat Staff; Chandler Hall, Vice-President; Glee Club; Psychology - Philosophy Club; German Club; K. O. B.

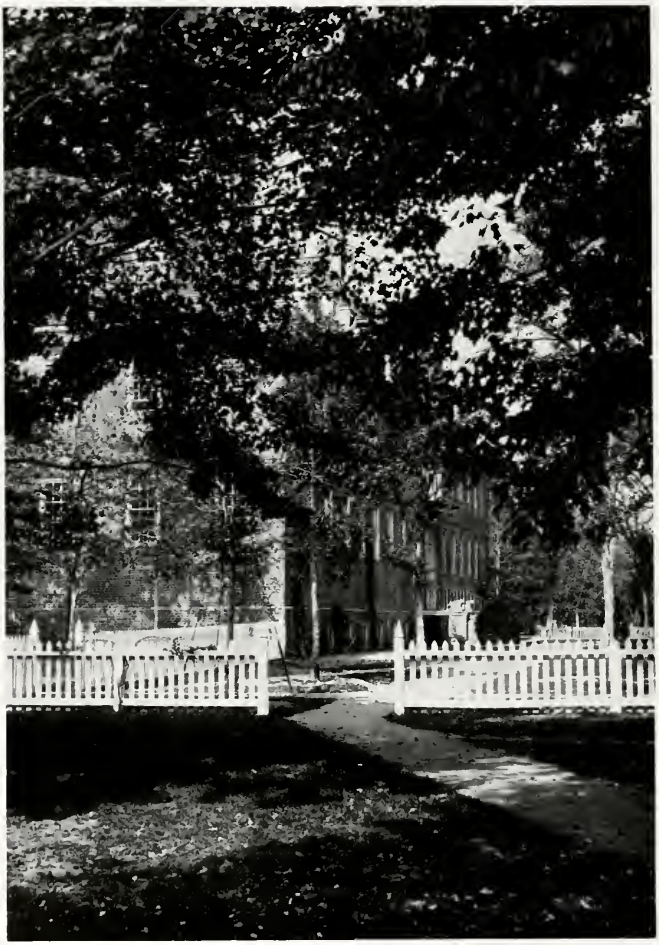

JUNIORS

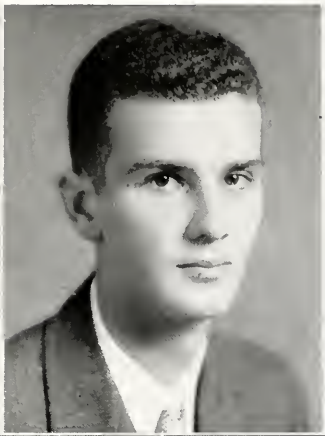

Officers of the Junior Class

George Mason	*President*
Dorothy Toulon	*Vice-President*
Doris Van Dien	*Secretary-Treasurer*

Top Row: M. Allison, Ruth Anwyll, B. Angras, J. Ayers
Second Row: G. Barclay, E. Beebe, V. Benson
Third Row: J. Berry, E. Blake, A. Blaker, E. Blanchard
Fourth Row: A. Bowen, H. Bray R. Brittle
Fifth Row: A. Brown, B. Browse, W. Brougher, J. Bunting
Sixth Row: S. Campbell, F. Casagrande, A. Cedarbaum
Bottom Row: E. Conner, H. Connor, R. Cannon, J. Chenault

Top Row: H. Council, B. Cowie, A. Cummings, O. Darling
Second Row: A. Daugherty, A. Dempster, J. Diament
Third Row: G. Diament, A. Dickerson, M. Hobbs, S. Dobbs
Fourth Row: M. Daugherty, N. Dozier, A. Edwards
Fifth Row: S. Elliott, C. Etheridge, A. Fauntleroy, K. Ferguson
Sixth Row: E. Fieser, H. Freeman, F. Garrett
Bottom Row: A. Greene, D. Gregory, H. Gruss, E. Gumm

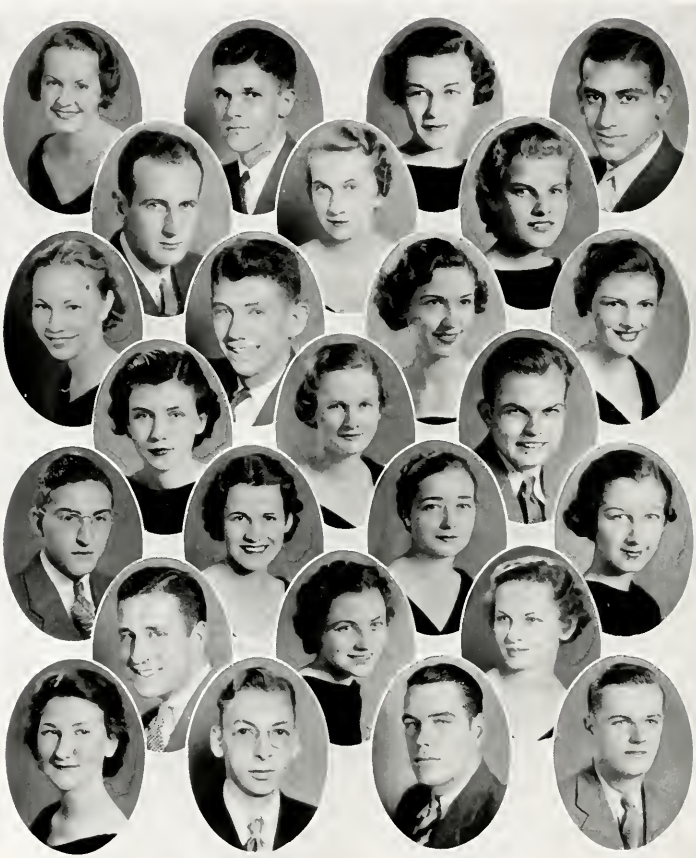

Top Row: M. Hadley, H. Harlow, H. Harwood, M. Hanna
Second Row: F. Heineman, C. Heintz, J. R. Hite
Third Row: N. Holland, E. Holladay, R. Hopkins, N. Horn
Fourth Row: J. Hull, S. Hunt, W. F. Howard
Fifth Row: I. Jaslow, E. Jones, A. Jordan, M. Kessler
Sixth Row: R. Kelly, A. Kaiser, H. Kimmel
Bottom Row: J. Knight, S. Kissenger, N. LeGrande, P. Lyons

Top Row: H. Merkle, R. Mapp, G. Mason, T. Martin
Second Row: C. McCutcheon, V. McDaniel, H. McGuire
Third Row: S. Miller, F. Moreland, N. Murray, R. Natel
Fourth Row: C. Nesbit, P. Nickerson, J. Parker
Fifth Row: M. Peek, L. Plummer, N. Reveley, T. Richards
Sixth Row: H. Rose, I. Sanders, A. Saunders
Bottom Row: J. Savedge, M. Salisbury, L. Salter, S. Schlapfer, K. Serbel

Top Row: M. Sheahan, J. Sheehan, M. Shelton, J. Simpson
Second Row: M. Schofield, E. Sneed, J. Steele
Third Row: C. Stebbins, A. Stephenson, S. Sverdlik, E. Talley
Fourth Row: J. Tenney, M. Thompson, S. Tulin
Fifth Row: D. Toulon, M. Trevilian, M. Turner, D. VanDien
Sixth Row: M. VanOot, C. Wall, R. Wallace
Bottom Row: N. Walker, W. Warnock, G. Weed, J. Whitehead, M. Wright

SOPHOMORES

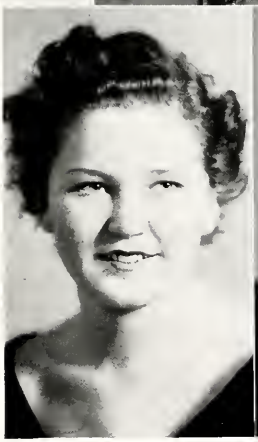

Officers of the Sophomore Class

Warne Robinson	*President*
Judy Mallory	*Vice-President*
Harriet Davis	*Secretary-Treasurer*

Top Row: A. Allen, F. Allen, B. Belgard, E. Benidetto, F. Boyson
Second Row: M. Brickell, A. Bruno, A. Burke, M. Burt
Third Row: E. Cohen, G. Clare, L. Colburn, H. Colyer, B. Courtney
Fourth Row: J. Crowell, E. Dale, W. Daniel, H. Davis
Fifth Row: H. Davis, D. Edmondson, F. Evans, M. Fairchild, W. Findley
Sixth Row: F. Fisher, B. Fitch, M. Fitzgerald, M. Frank
Seventh Row: L. Garis, A. Gordon, A. L. Gordon, C. Gouldman, H. Gouldman
Eighth Row: M. Graves, C. Grandstein, H. Green, D. Hand
Bottom Row: Hanson, Harris, M. Harrison, M. Hazelton, A. Hessian

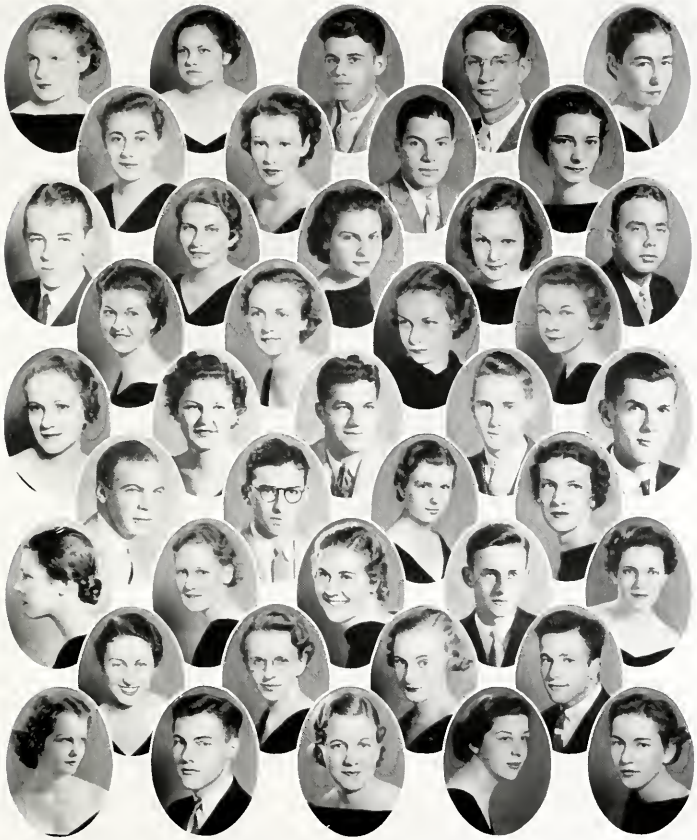

Top Row: M. Hoffman, P. Hudson, L. James, H. Johnson, C. Johnson
Second Row: M. Johnson, V. Jones, M. Kaplan, G. Kimmell
Third Row: B. Kincannon, G. Korh, E. Latane, M. Layne, F. Livesay
Fourth Row: J. Lewis, A. Lohden, A. Looram, J. Luckie
Fifth Row: C. Maker, J. Mallory, J. Marino, J. Mason
Sixth Row: H. Mensing, A. Mermilstein, M. Mode, A. Moore
Seventh Row: S. Morse, E. Miller, J. Miller, K. Miller, M. Miller
Eighth Row: E. Murley, R. Murphy, S. Nesbit, L. Phillips
Bottom Row: A. Price, R. Prince, S. Rawlings, A. Reynolds, D. Robins

Top Row: M. Salisbury, W. Robinson, P. Roundy, B. Ruffin, F. Saybolt
Second Row: B. Schwerin, M. Schifferli, R. Schmidt, D. Schnider
Third Row: K. Sheppard, L. Sheppard, B. Shields, R. Seacord, G. Seigel
Fourth Row: G. Shinners, M. Slossen, M. Sparrow, A. Stout
Fifth Row: V. Somerndike, J. Sunderland, V. Sweet, V. Tate, G. Taylor
Sixth Row: B. Thomas, L. Thompson, J. Thornburgh, E. Triplett
Seventh Row: J. Trueheart, M. Vass, A. Waller, K. Watkins, V. Watkins
Eighth Row: G. Wall, J. Watt, R. Walton, F. Weathers
Bottom Row: C. Weaver, H. Weigard, J. Williams, B. Woodward, D. Young

FRESHMEN

ROBERT SIMPSON

Officers of the Freshman Class

ROBERT SIMPSON	*President*
FRANCES JENKINS	*Vice-President*
JENNIE ROSE HITE	*Secretary-Treasurer*

FRESHMAN CLASS

Freshman Roll

Adams, Nancy
Albeer, Mildred
Almand, Iverson
Altvater, Milton
Ames, Richard
Anderson, William
Anner, George
Ansell, L. Hope
Arons, Isaih
Arons, Rhoda
Atkins, Franklin
Avery, Bonnalynne
Bailey, G. Maddox
Baker, Aylett
Ball, Virginia
Baltimore, Charles
Barus, Mary
Barnett, Lelia
Barnun, Grace
Bassett, Barbara
Bastress, Nancy
Batten, Othello
Baugh, Charles
Bausman, Mary
Beales, Jane
Beard, Barbara
Beaton, Elizabeth
Beavers, Kendall
Bergman, Fredrick
Berry, Cooley
Betts, Virginia
Bimble, Madeline
Bitler, Nina
Blake, George
Blanton, Blair
Blanton, Marion
Bloom, Selma
Bloxom, Elliot
Blum, Stella
Boas, Robert
Booker, Dorothy
Bowers, Waldo
Boysen, Fredrick
Bradfield, Nancy
Brand, Irwin
Brickell, Marshall
Bridge, Beverly
Brill, Moe
Britton, John
Broughton, Ruth
Brubaker, Annabel
Bryant, Virginia
Buffington, Carl
Bunch, George
Bunch, Otis
Bankley, Joel
Burgess, Betsy
Burgess, Vincent
Burke, Ava
Burpeau, Caroline
Burpeau, Josephine
Butler, Marietta
Cabal, William
Cambell, Charles
Campbell, Dorothy
Capps, Bertha Jane
Cardwell, Hazel
Carmine, Claude
Carter, Ed
Cecil, Jean
Cereenak, Charles
Chaplain, Sara
Christian, Elizabeth
Chun, Dora
Cobb, Herbert
Cocke, Thomas
Cogswell, Edward
Cogswell, John
Cohen, Mortimer
Cohn, Herbert
Ciner, John
Corison, Gladys
Cory, Joanna
Cowie, Louise
Cowles, Annabel
Crane, Richard
Crenshaw, Sally
Crider, Grace
Cridlin, Clyde
Crowell, Janet
Crowson, Elmer
Dailey, Virginia
Daly, Charles
Daniels, E. Lawrence
Danke, Elizabeth
Davies, James
Davis, Virginia
Davis, William
Bebell, John
Dennis, Jeanne
Dew, Robert
Diamond, Phyliss
Dickerson, Gladys
Dickerson, H. W.
Doane, Suzanne
Dooley, Richard
Douglas, Barbara
Downing, Edward
Doyle, Thomas
Drabkin, Sylvia
Dulin, Marion
Dyer, Horace
Eberly, Ralph
Edmonson, Dan
Eisenstadt, Helen
Ellis, Anne
Elmore, Sally
Engram, Thomas
Eppes, Phebe
Estes, Alice
Etheridge, James
Evans, Frank
Fair, Cameron
Farmer, Ruth
Fawley, Dorothy
Ferguson, W. M.
Fielder, May
Findlay, William
Finney, Carland
Fiore, Ines
Fiscella, Carl
Fisher, Florence
Fisherman, Mordacai
Fitts, Lucille M.
Foeppel, Helen Golden
Forsyth, Thomas M., Jr.
Fraher, William D., Jr.
Franklin, Orville W.
Galswaki, Rita H.
Gilbert, Bradury
Giles, Maurice T.
Gill, John E., Jr.
Glass, Gertrude
Glenn, George W.
Goddin, Gustavus A., Jr.
Goellnicht, Robert J.
Gogorzado, Panchita
Goldberg, Jules Verne
Gordon, Jean E.
Grason, Margaret P.
Gravely, Fenton
Graves, Constance R.
Gray, James S.
Green, Albert
Greene, Anne
Greenwell, Robert L.
Gresham, J. Willard
Griffin, Robert Lee
Groettum, Richard, Jr.
Guidetti, Anthony
Guy, William H., Jr.
Hadtke, Walter F.
Hall, Louise Carpenter
Hansherger, Preston F.
Hargreves, Andrew J.
Harmon, Audrey R.
Harper, Wayne
Harper, Wilson B., Jr.
Harris, Everett N., Jr.
Harrison, Thomas B., Jr.
Harvell, Charles S.
Harwood, Ashton T.
Hartzman, Helen
Haughwout, Anne B.
Hawkins, Albert T.
Hawley, Lucia F.
Hay, Elizabeth
Haynie, Russell M., Jr.
Heatwole, Margaret P.
Henderson, Horace E.
Hepner, Jean Grace
Herold, Kathleen
Herzberg, Maxine E.
Hessian, James A.
Hickman, Mary Louise
Hinman, Thomas, Jr.
Hinson, Annie C.
Hite, Jennie Rose
Hobbs, John W., Jr.
Hodson, Palmer K., Jr.
Holland, Richard E.
Holmes, Harry P., Jr.
Holzapfel, Ann E.
Howard, Fred A.
Hoyer, Anna V.
Hoyt, Charles Douglas
Hudson, Pearl Elizabeth
Hurst, Mabel Alice
Jackson, Susan E.
Jaeger, Eleanor
Jemmott, Herbert
Jenkins, Frances E.
Jennings, John Melville
Jennison, Helen G.
Jeter, Irving Elmore
Johnson, Charlotte Jane
Johnson, Doris Louise
Johnson, Gladys Wheeler
Johnstone, Thomas A.
Jones, Jack R.
Jones, Rodney G.
Jones, Virginia Cocke
Josephson, Delma H.
Joyce, Camden D.
Judy, Sarah Catherine
Kaufman, Melvin
Kayser, Carl Mark
Kemp, Grace Adele
Keyser, Mary Gardner
Kidd, Mamie Estelle
Kincaid, Dorothy Marie
King, Martha Mason
King, Phyllis Waterbury
Kirkwood, J. L., Jr.
Knox, James Howard

Freshman Roll

Kreider, Betty
Kyle, Harold P.
Lane, Charles Edward
Lang, Alfred Chester
Lashman, Shelley Kortin
Laughon, Samuel W.
Lawrence, Jean
Lawson, Walter Pope
Lazaroff, Louis
Lea, Elizabeth Anne
Lean, Nicholas H., Jr.
Lee, Jessie
LeGrande, William E.
Levin, Robert
Lewis, Vincent L.
Lider, Ralph Donald
Ligon, Nita
Lipscomb, William R.
Littleton, James Warren
Lockwood, Char'otte
Loeb, Amy Pearl
Loewy, Ruthe B.
Loorum, Anne
Lord, Donald R.
Love, Dorothy
Lynch, Marion E.
McCabe, Marjorie
McClure, Harry A., Jr.
McClure, Robert M.
McCoy, Carol
McEnally, Mary Jane
McGehee, Grace E.
McGowan, T. H.
McGuire, J. Hackett
McKittrick, T. J., Jr.
MacCenemy, E. N., Jr.
Magruder, Ruth Eleanor
Maine, Thelma Anne
Mallory, Louise
Mann, George E., Jr.
Marable, Aubrey
Marks, Katherine C.
Marks, Robert R.
Marsh, William H.
Marshall, Alice
Martin, Margaret B.
Massey, Eugie Maie
Matheny, John Clifton
Mayo, William D.
Meister, Edward
Mensing Henry Stewart
Mercer, Agnes E. V.
Merkle, Ruth Alberta
Metheny, Arthur B.
Mevoli, Dominie J.
Mingee, Paul Char'es
Mirmelstein, Cyril
Monahon, Arthur T., Jr.
Moore, Mary Wells
Moore, Marynetta
Morden, Harriet Maud
Moreback, Cecilia M.
Moreland, Martha V.
Morris, Viola Marie
Morten, Wilbur Y.
Moseley, Samuel Harvey
Motley, Edward Newton
Mudd, Thaddeus Tyree
Murphey, Jone
Murray, William M.
Nazel, Ernestine
Neale, William H.
Neiman, Lester T.
Nenzel, Frances L.
Nestor, Olive Rose
Nicholas, Barbara R.
Nicholas, Elizabeth
Noland, Lloyd U., Jr.
Obst, Pauline Mason
Olian, Harvey Harold
Oliver, Lawrence
Osborn, Helen Bernard
Otis, Ruth Eleanor
Pace, Edith Arrington
Parker, Benjamin R.
Parker, Helen P.
Parmelee, Jeanne Claire
Patterson, Mary E.
Pearce, Carney C., Jr.
Pence, Richard Cecil
Perrine, Ruth Muriel
Perry, Walter H., Jr.
Phillips, Pearl E.
Phillips, Elwood Glenn
Phillips, Margaret E.
Pierce, Katherine E.
Pinch, Reginald L.
Piquette, M. Gill
Pollard, Jean Henley
Potter, L. de Greve, Jr.
Potts, Harold G.
Price, Greer
Pye, James Charles
Randell, Waldo W.
Rapp, Marie L.
Rawlings, Sarah E.
Ralph, Val Jean
Remaley, Jeanne Louise
Reynolds, Janie Rebecca
Reynolds, William A.
Richardson, Nancy Ruth
Ridgely, Doris Helene
Robbins, Sara Louise
Robertson, Jane
Robertson, R. H., Jr.
Robertson, Mildred Anne
Roller, George Snell
Rosenberg, Margaret
Ross, Barbara
Ross, Melvin J.
Rowe, Melvin S.
Royall, Rees Brown
Ruben, Jeremiah
Ruediger, Francis C.
Sager, Mary W.
Sampson, Virginia
Sanford, Filmore
Saunders, Verna
Savedge, James N.
Scruggs, Frederick T.
Sellers, William W., Jr.
Seltzer, Arthur
Shaffer, John Scott
Sheedy, Joan William
Sheehan, Wallace M.
Shepler, Barbara C.
Sheppard, Lois R.
Sheppard, Katherine
Sheeran, Robert A.
Sherratt, Martha J.
Shewmake, Oscar
Simpson, Hunter H.
Smith, Constance A.
Smith, Marie E.
Smith, Olive A.
Smith, Robert H.
Snidow, Carroll
Snyder, Ethel J.
Southgate, Constance
Speakman, Jane M.
Spelman, Marion E.
Spence, Ann E.
Spencer, Charles C.
Stagg, Boris W.
Stein, Helene M.
Stevens, Lillian M.
Stone, Mildred M.
Stover, Mary E.
Stuart, Ada F.
Sturm, John
Sunderland, Jane
Sweet, George V.
Swiger, Josephine
Syumigala, Albert
Talley, Edward
Taraschi, William
Tansig, Edna
Temple, Theodore
Thomas, Minor Wine
Thompson, Anne
Thompson, Joan Eileen
Thompson, Margaret
Thompson, Susan
Thorpe, Helen
Timberlake, Rebecca
Tinder, Buford
Topping, Emma
Townsend, John
Traxler, Evelyn
Trusler, William
Tuggle, Richard
Tumminalli, Peter
Turner, Eleanor
Turner, William
Vaden, Kathryn
Vaden, Margaret
Van Buren, W. R., Jr.
Vass, Margaret
Vaughan, Woodford, Jr.
Verner, Clarence
Vince, Rosa
Vipond, Amanda
Volpe, Gertrude
Voute, Carol
Wall, Helen
Wallace, Viola
Walroth, Robert
Waltrip, Emily
Ward, Oscar
Was, Francois
Watkins, Robert
Weathers, Fletcher
Weaver, Christine
Weber, Frederick
Weiss, Ethel
Whetstone, Helen
Whitehead, William
Whiteley, Florence
Willis, Diana
Willoughby, Louis
Winner, Dorothy
Winslow, Mary
Wolf, Edwin
Wolpert, Roxana
Wood, Elizabeth
Wood, Helen
Yancey, George
Yavner, Mollie
Yerkes, William
Young, Herbert
Zangai, Joseph
Zykes, Claude

Looking Across the Campus at the Library and Rogers Hall

ATHLETICS

¶ Through this medium is developed a sound body, a feeling of good sportsmanship, and a keen sense of fair play. Its philosophy teaches the will to win and the grace to lose

MEN'S ATHLETICS

Coaches Dowler and Kellison

Captain Bridgers

Manager Savage

FOOTBALL

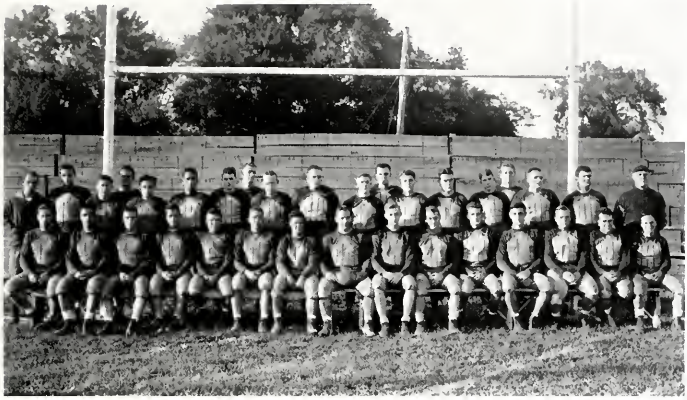

VARSITY FOOTBALL SQUAD

Douglas | Scott | Athletic Director Gooch | Kellison | Dowler

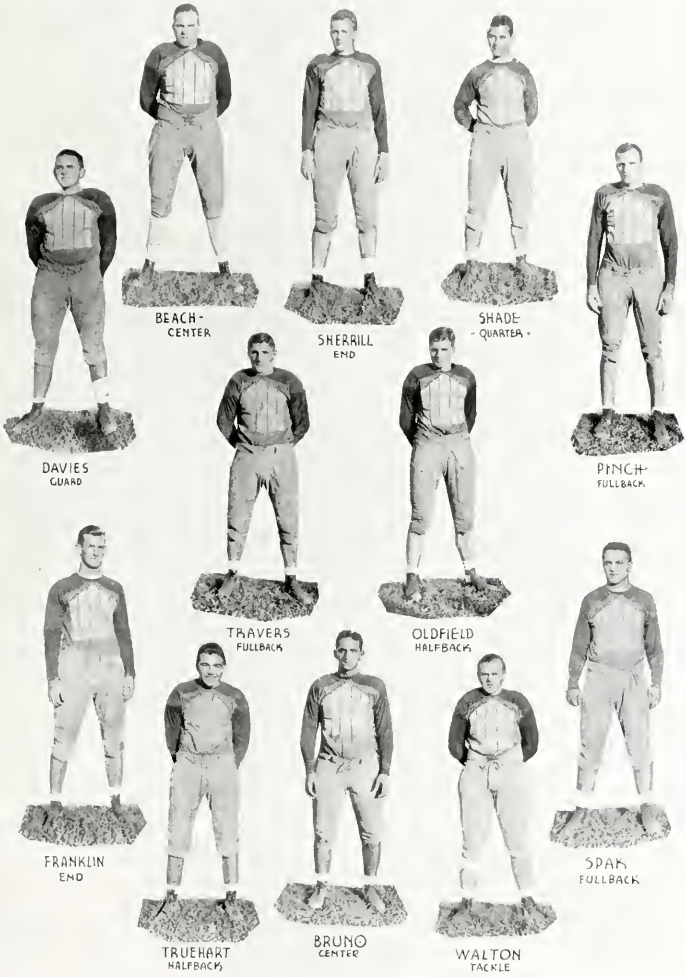
BEACH-
CENTER
SHERRILL
END
SHADE
- QUARTER -
DAVIES
GUARD
PINCH
FULLBACK
TRAVERS
FULLBACK
OLDFIELD
HALFBACK
FRANKLIN
END
SPAR
FULLBACK
TRUEHART
HALFBACK
BRUNO
CENTER
WALTON
TACKLE

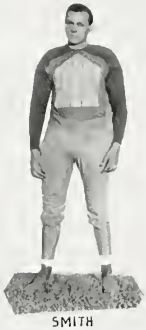

SMITH
• END

STEWART
• TACKLE.

BRIDGES
• CENTER

HATKE
• GUARD •

EDMONDSON
GUARD

BENEDETTO
• HALFBACK

BRYANT
• HALFBACK

MARINO
GUARD

LEGRANDE
• TACKLE

BLAKER
• QUARTERBACK

LIVESAY
GUARD

SMITH
HALFBACK

WALLACE
• CENTER •

DE GUTIS
END

YERKES
• HALFBACK •

WARD
• TACKLE •

MURRAY
TACKLE

WOODWARD
• FULLBACK •

MICHAELES
• END •

ZABLE
END

BRICKELL
• GUARD •

BLAKE
HALFBACK

Football Resume

SEASON'S SCORES

W. & M.	7	Navy	20
W. & M.	20	Emory and Henry	8
W. & M.	0	V. P. I.	6
W. & M.	0	Georgetown	3
W. & M.	15	Roanoke	6
W. & M.	6	V. M. I.	13
W. & M.	0	W. & L.	7
W. & M.	0	Richmond	6

Total: William and Mary, 48; Opponents, 69

WILLIAM AND MARY—7; NAVY—20

Playing their first game of the season, the varsity travelled to Annapolis, and gave an outstanding Middie team the fight of its life. Navy scored early, led by All-American Buzz Borries. Our line, supported nobly by Joe Bridges and Norman Murray yielded but little ground. Swede Yerkes and Stumpy Bryant were outstanding in the backfield. It was in this game that Joe Marino first showed his ability as a running guard.

WILLIAM AND MARY—20; EMORY AND HENRY—8

The varsity won its first home game by defeating the Wasp 20-8, and thereby avenged last years' defeat. William and Mary's score came in the first quarter as the result of a pass from Charlie Shade to Wally Zables. The Wasps scored two points on a safety when Shade was tackled behind his own goal line. They threatened the varsity goal line time and time again, but the play in our line was too much for them. They were thru t back each time. They finally scored in the third period. On a fumble, recovered by Waddy Stewart, the chance to score came. Shorty Trueheart scooted over the line standing up. Shortly after this Yerkes scored again.

WILLIAM AND MARY—0; V. P. I.—6

Although outplaying V. P. I. during the entire second half and making seven first downs to V. P. I.'s five, W. & M. lost their second close game of the year. V. P. I. scored in the second quarter on a pass from Dickerson to Fittro. Three times in the last quarter the Braves threatened, but could not put the ball over the line. Both teams played defensive ball the first quarter, kicking frequently. Woodward did some good hall playing at this time, but was injured in a collision with Shade. In the first quarter, W. & M. took the ball to the one-yard line, but failed to take it over, because of a penalty incurred.

WILLIAM AND MARY—0; GEORGETOWN—3

On a field goal made in the first period, Georgetown defeated the Indians 3-0. Both teams had several chances to score. After a march up the field, the Indians held for three downs on the two-yard line; but on the fourth, Meglin kicked a perfect placement for the deciding points. Passes and runs made by the Richmond twins, Shade and Smith, availed little. Meglin tried two more field goals, but missed both. Several fumbles cost the Indians chances to get going and even placed them in dangerous situations.

WILLIAM AND MARY—15; ROANOKE—6

The defeat of Roanoke kept William and Mary in the running for the Virginia Conference title with two victories and no defeats. Both teams played cautiously during the first quarter, punting frequently. Stumpy Bryant thrilled the fans with a 37-yard dash at the end of the period. With the beginning of the second period, Spack and Yerkes hit the line for large gains and finally scored for us. Bryant got off the same beautiful punts all during the game. Roanoke's only score came in the last quarter on a march down the field, with Pitzer doing most of the ball carrying.

WILLIAM AND MARY—0; V. M. I.—13

William and Mary lost a tough game to an underdog V. M. I. team 13-0. The cadets thereby avenged last year's defeat handed them by the Indians. The play of Stewart was outstanding in the line, with Bryant and Yerkes doing most of the work in the backfield.

WILLIAM AND MARY—0; WASHINGTON AND LEE—7

The Generals scored seven points in the last quarter as a result of an intercepted pass and a placement kick. The score came after an exciting game in which William and Mary held the highly favored Generals to no score. Bryant, Zable, Stewart, Bridges, and Murray starred for William and Mary. With neither team able to do anything through the line, both teams took to the air and that ultimately was the downfall of the Indians. William and Mary came close tn a score in the second period but an intercepted pass ruined their chances. The varsity made six first downs to the General's seven.

WILLIAM AND MARY—0; RICHMOND—6

In our annual Turkey Day struggle Richmond avenged last year's defeat and finished up one of the varsity's most disastrous schedules. The game was played in a sea of mud. William and Mary didn't have one scoring chance. The Spiders threatened often during the game, but were held back by the sea of mud and the William and Mary line.

BASKETBALL

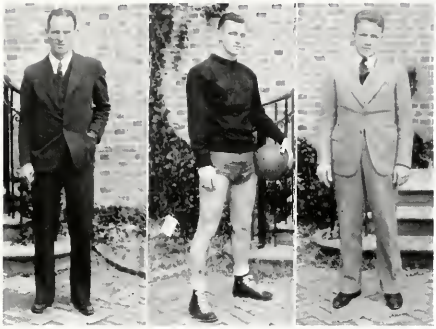

Coach Dowler Captain Franklin Manager Sheppard

VARSITY BASKETBALL SQUAD

Basketball

Findlay Flickenger

Burke

Trueheart Manning

The William and Mary Indians inaugurated their basketball season at the University of Virginia and lost their opening game in a closely contested fight. The Indians, handicapped by lack of practice and injuries, played brilliant basketball, but could not stave off a last minute rally by the Cavaliers.

Playing their first home game, the William and Mary Indians displayed a fine passing game to overwhelm the Apprentice School. Hutzy Blaker and Tom Crist led the Indians in scoring.

The Indians won their second victory of the season from the Medical College of Virginia. Led by the diminutive Blaker, who tallied twelve points, the Indians jumped to an early lead, which they managed to hold safely throughout the game. Captain Franklin played a fine offensive game, scoring eight points.

A concentrated last minute attack enabled the V. P. I. cadets to beat the Indians in the first contest of their western trip. Snead, brilliant cadet forward, scored seventeen points. With four minutes to play, the score tied, the Gobblers put on a spurt that assured victory. Flickinger and Folcher led the attack for the Indians while Captain Franklin played his usual fine defensive game.

The William and Mary Indians, making up for the V. P. I. defeat, played a steady game to beat Roanoke. It was their first victory on the western trip. Folcher, sophomore center, carried the brunt of the attack and chalked up twelve points while Elmore scored eleven.

In one of the most bitterly contested games ever witnessed at Lexington, the fighting Indians beat Washington and Lee, last year Southern Conference and State champions, by a two-point margin. The fine play of both teams kept the huge crowd in a continual uproar. The lead changed hands several times, but the Indians finished too strongly for the Generals.

The Indians continued to play good ball and won their third consecutive victory of the Western trip by defeating the V. M. I. cadets, who had beaten Duke University the night before. "Midge" Flickinger was the star of the game, scoring ten points.

A high-powered and brilliant Spider quintet overwhelmed a nervous but fighting Indian team before the largest crowd of the year in Blow Gym. The Spiders proved to be one of the greatest teams ever to invade Williamsburg and there was no question as to their superiority. The Indians missed many sure

Opponent	Place	Score W. & M.	Score Opp.
University of Virginia	Charlottesville, Va.	21	25
Apprentice School	Williamsburg, Va.	35	11
Medical College of Virginia	Williamsburg, Va.	33	20
Virginia Polytechnic Institute	Blacksburg, Va.	24	30
Roanoke College	Roanoke, Va.	43	36
Washington and Lee University	Lexington, Va.	38	36
Virginia Military Institute	Lexington, Va.	27	23
Richmond University	Williamsburg, Va.	20	46

Basketball

shots, and their defensive play was ragged and slow. Captain Franklin, however, shone despite the defeat, playing a sensational defensive game.

Led by the brilliant offensive attack of "Midge" Flickinger, who tallied nineteen points, the Indians avenged an early defeat and crushed the Virginia Cavaliers by a decisive margin. Flickinger thrilled the huge crowd with a great exhibition of shooting and passing. Blaker and Casagrande also played well for the Indians.

Roanoke proved to be a formidable foe and forced the Indians to fight to the last minute in order to chalk up their seventh victory of the season. At the half, the Maroons led by a 21-16 margin, but the fine shooting of Crist and Blaker enabled the Indians to overcome the lead and jump to the front by a margin of four points. Manning played an outstanding game on the defense.

W. & M. gave V. P. I. a decisive beating and thereby avenged an early season defeat. Casagrande, shifted from guard to forward, was the leading scorer of the game, with twelve points while Flickinger followed with eleven points.

The William and Mary Indians journeyed to Newport News and won over the Apprentice School for their ninth win of the year. The teams fought evenly throughout the game, but the fine finish of the Indians was responsible for the victory.

Franklin — Cassagrande
Crist
Elmore — Blaker

A fighting V. M. I. five invaded Williamsburg and forced the Indians to the limit, but a strong finish combined with fine offensive and defensive play, enabled the Indians to win a close victory. Blaker, Flickinger, and Casagrande starred on the offense while Manning was outstanding on the defense.

For the second time, the powerful Spider quintet trounced the William and Mary five before a large crowd at Richmond by a top-heavy score. The Indians were way off again in their passing attack although they did manage to match the Spiders during the first half. Blaker, Flickinger, Casagrande and Captain Franklin stood out in the defeat while Brown was outstanding for Richmond.

Navy, with one of the greatest teams in the country, invaded Williamsburg and trounced the William and Mary Indians before a large crowd. The Middies, victors over Pitt, Columbia, Duke, gained an early lead which they managed to hold throughout the contest. Captain Preacher Franklin, playing his final collegiate game, turned in a fine game, and was given a great hand when he left the floor.

Coach Tommy Dowler turned in a commendable performance in his first year as basketball mentor. Captain Franklin can be proud of his fine season performance.

Opponent	Place	Score W. & M.	Score Opp.
University of Virginia	Newport News, Va.	45	31
Roanoke College	Williamsburg, Va.	41	37
Virginia Polytechnic Institute	Williamsburg, Va.	42	26
Apprentice School	Newport News, Va.	34	31
Virginia Military Institute	Williamsburg, Va.	43	36
Richmond University	Richmond, Va.	39	58
Navy	Williamsburg, Va.	28	46

Front View of the College Library

BASEBALL

Coach Scott

Captain Stewart

Manager Roberts

VARSITY BASEBALL TEAM

Baseball

The William and Mary nine of 1934 played a strenuous schedule of seventeen games and emerged with a winning record of ten victories against seven losses.

Elliott and Scott were the outstanding pitchers, while Shade, Stewart, Smith, and Marable provided the needed batting strength. Some of the season's outstanding games are summarized in the following paragraphs.

The Indians opened the 1934 season by defeating Vermont in the first game of a double header, but losing the nightcap. Stewart led the attack in the opener, clinching the contest with a home run.

The Generals came out on top after a pitching duel between Elliott and the Generals' pitcher.

The Tri-color journeyed to Charlottesville to defeat Virginia 6 to 4. Stewart and Marable were potent at the plate.

Gordon Scott, Tri-color pitcher, was forced to leave the game in the sixth inning after injuring his finger in stopping a line drive. Elliot finished the game. The Indians scored in the third on Shade's double, Moore's single and an error. In the 6th, Marable drew a walk, Palese beat out a bunt to third, Marable advancing to third when the bag was not covered. He scored on Nugent's long fly. The final tally came in the 9th, when Moore walked, stole second, and Stewart smashed a single to left.

Elliot turned in a steller performance against the Spiders, allowing them six scattered hits, while W. and M. took advantage of nine base hits and five errors. Captain

SCHEDULE

W. and M.	6	Vermont	3
W. and M.	8	Vermont	10
W. and M.	4	W. and L.	5
W. and M.	6	Virginia	4
W. and M.	5	Maryland	3

Baseball

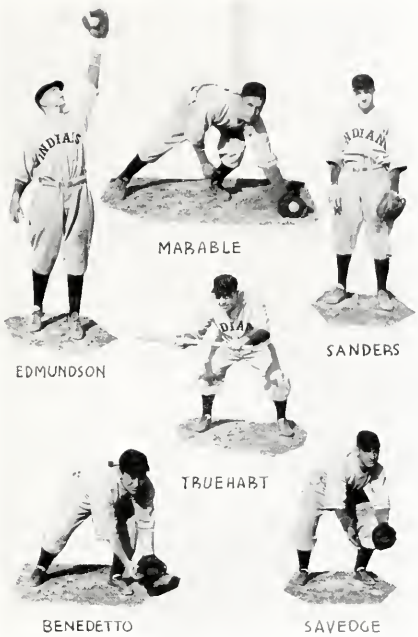

Shade and Jester led the field with two hits apiece.

W. and M. lost a hard-fought battle to the Cavaliers. Virginia earned all four runs in the first on successive hits and two wild pitches. Smith starred for William and Mary.

W. and M. won a one-sided victory against Savage, getting 18 hits, while Scott and F. Stewart held the opposition to 4 hits. W. Stewart led the attack with four hits out of four trips to the plate.

When the 8th inning opened, Roanoke led the Tri-color 7 to 2. The Red Men hit Martin, relief pitcher, for five hits, scoring six runs to clinch the game. Stewart led the batting.

W. and M. lost a tight one to Washington and Lee. Miller, the General shortstop, sewed the game up in the seventh with a triple to deep left.

The Indians lost the last game of their road trip to V.M.I. to the tune of 7 to 4. The tribe made a desperate rally in the 6th, but to no avail as the Keydets came back in the 7th with three runs to capture the game. The game was featured by a home run by Stewart.

The Indians staged the most spectacular batting rally in the history of its baseball team when it scored eleven runs in the eighth inning against the Richmond Spiders to defeat them, 11 to 10.

Seemingly hopelessly defeated by the ignominious score of 10 to 0, the Indians rained base hits into every nook and corner of Carey Field in their half of the eighth inning to score eleven runs. Marable, Indian second baseman, climaxed the rally with a home run with the bases loaded.

SCHEDULE

W. and M.	4	Richmond	0
W. and M.	3	Virginia	4
W. and M.	13	Savage	1
W. and M.	8	Roanoke	7
W. and M.	2	W. and L.	3
W. and M.	4	V. M. I.	7
W. and M.	11	Richmond	10

Captain "Monk" Little

A Great Track Star

In his four years at William and Mary, "Monk" Little has gained the reputation of being the greatest track star in southern collegiate circles. His brilliant performances will never be forgotten. Below is a list of records established by him in four years of competition.

Southern Conference Freshmen 60-yard Dash Champion, 1932.
South Atlantic A. A. U. Broad Jump Champion, 1932.
Intercollegiate Broad Jump Champion, 1933.
Intercollegiate Broad Jump Champion, 1934 (Indoor).
American Broad Jump Champion—Penn Relays, 1934.
Southern Conference 60-Yard Dash Champion, 1935.
American Javelin Champion—Penn Relays, 1935.
Holder of five Collegiate State Records (100, 220, 440, Broad Jump, Javelin).

TRACK

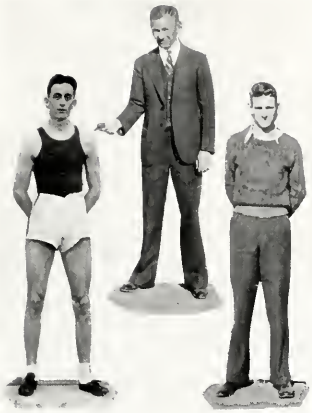

Coach Chandler

Captain Little

Manager Pierce

VARSITY TRACK TEAM

Track

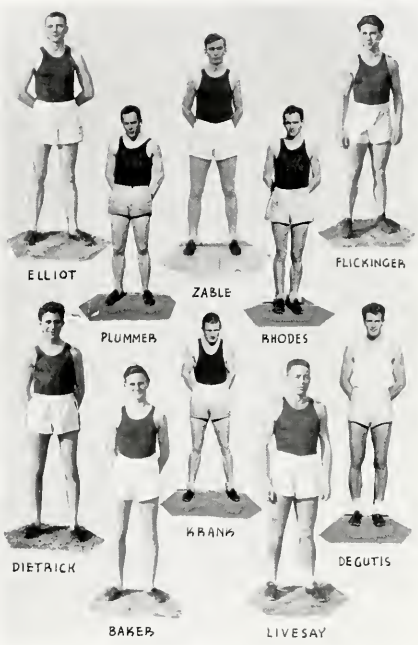

The track team lost its first meet of the season to a strong visiting Dartmouth team. Outstanding for the Indians was "Monk" Little who took three firsts and a second. Other good performances were given by Plummer, Bullard, Smeltzer, Langbaur, and Upson.

Scoring six firsts against sevenen firsts by the North Carolina aggregation, Scrap Chandler's team lost a bitterly fought contest. "Monk" Little again turned in a beautiful performance by placing first in three events, losing his fourth to Co-Captain Legore, the inter-collegiate javelin champion.

Losing its third consecutive meet of the season by a very decisive score the varsity track team looked forward to a comeback in its next meet. In the meet against Navy the middies swept the mile and the hurdle events, thus accounting for the heavy score.

The Indians in their fourth start of the season reversed the score of the week before against Navy. This time they were on the winning end and turned in a creditable performance. Lou Plummer turned in the prize performance of the day, winning the two-mile event in the record breaking time of 9.58. W. and M. made eleven first places against three for V. M. I.

SCHEDULE

W. and M.	58 1-2	Dartmouth	67 1-2
W. and M.	53 1-2	North Carolina University	72 1-2
W. and M.	40 5-6	Navy	85 1-6
W. and M.	86	Virginia Military Institute	40

Track

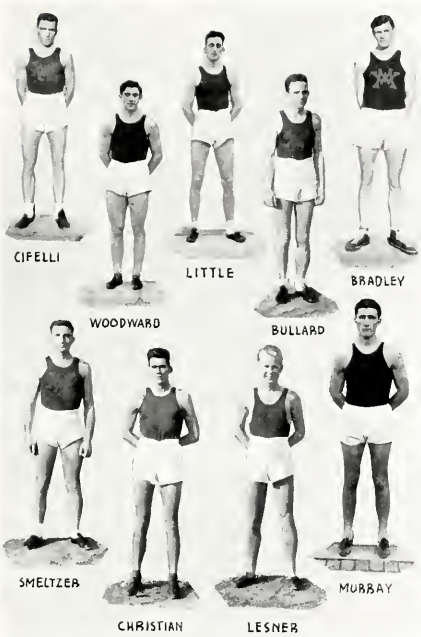

In the meet against Maryland the Varsity team displayed its finest form of the year. Maryland was handed a decisive defeat. For the first time in his college career Monk Little lost both the 100 and the 220. Earl Widmer was just good enough to nose Monk out at the tape.

The track team again handed the University of Richmond its annual defeat. The Spiders, with Lewerton and Hash outstanding, made a good showing. For William and Mary, Little, Plummer and Bullard showed well.

In its last track meet of the season, the William and Mary trackmen defeated Georgetown 97 to 20. Monk Little, William and Mary's versatile track star, made a leap in the broad jump of 25 feet, 3 inches, establishing a new school record.

During the track season, the varsity engaged in seven meets, winning four and losing three. The meets against Dartmouth, and the University of North Carolina were pre-season meets. They are not to be counted in reckoning the team's reputation in Virginia. Scrap Chandler deserves a vote of appreciation for a successful season's work.

SCHEDULE

W. and M.	76	University of Maryland	50
W. and M.	81 2-3	University of Richmond	44 1-3
W. and M.	97	Georgetown University	20

Monogram Club

Football—Ned Legrande, Earl Hillman, Bill Savage, Waddell Stewart, Harry Spack, Harvey Smith, Charles Shade, Hudson Blaker, Joe Bridges, Skinny Travers, Cabbell Franklin.

Basketball—Tom Crist, Fred Casagrand, Cabbell Franklin, Ralph Elmore, Frank Manning, Joe Flickinger.

Baseball—Nelson Jester, Ned Scott, Waddell Stewart, Harvey Smith, Charles Shade, Larry Saunders, Hudson Blaker.

Track—Ned Legrand, Mike Ciefelli, Eldon James, Woodrow Brally, George Bishop, Norman Murray, Robert Dietrich, Lloyd Langbauer, Monk Little, Joe Flickinger.

Swimming—Harold Bray, Fred Eidness, Wesley Warnock, Cameron Ogden, Alec Dempster, Bill Duncan.

Tennis—Ed Kerner.

Fencing—Alvin Cederbaum.

Men's Athletic Council

Moncure Little, *President*; Lloyd Langbaur, *Vice-President*; Hutsy Blaker, *Secretary*; Bill Savage, *Football*; Harrell Pierce, *Track*; Joan Sheppard, *Basketball*; Billy Roberts, *Baseball*.

Minor Sports

Swimming

Fencing

Tennis

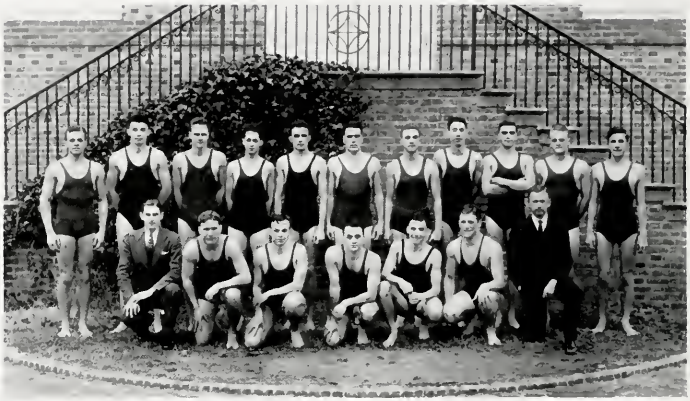

VARSITY SWIMMING TEAM

For the first time in their history, the William and Mary mer-men, under the coaching of "Scrap" Chandler and the managership of Alec Dempster, succeeded in boosting their average to .500. This new notch was carved mainly through the outstanding performance of the co-captains Warnock and LeGrande. The team worked splendidly and every meet was strongly contested. The superiority of the conquering visitors never daunted the home team's fighting spirits and their victories were taken in sporting fashion. Next year "record-smashing" Bill Duncan will be captain, and his sterling performance of this year indicates a good season.

W. & M.	42	Randolph-Macon	32	W. & M.	25	Virginia	62
W. & M.	21	Duke	36	W. & M.	51	Richmond	30
W. & M.	31	Washington & Lee	53	W. & M.	48	North Carolina State	36

Co-Captain Warnock — Coach Chandler — Co-Captain LeGrande

VARSITY FENCING SQUAD

VARSITY FENCING

The fencing team concluded an exceedingly excellent season this year by winning for the third time the Southern Conference Fencing Tournament. Bland Hoke captained the team and his victorious example was well followed by his teammates. So well was the team guided by Coach Tucker Jones and Manager Rogers Mapp that only once in their many combats did they suffer defeat.

Alvin Cedarbaum was particularly outstanding in his performance and at the end of the season was chosen as All-Swords Champion and at the Southern Conference Meet took first place in the Epee event. At the same meet Hoke was picked for second place in the Sabers event.

The team is becoming well known in Intercollegiate centers and shows great promise.

W. & M.	15	Catholic University	2	W. & M.	10	Stevens Tech.	5
W. & M.	14	University of N. Car.	3	W. & M.	9	University of Dela.	8
W. & M.	8	University of Penn.	9	W. & M.	13	Georgia Tech.	4
W. & M.	11	Rutgers	6	W. & M.	10	University of Ala.	7

FRESHMAN TRACK TEAM

Varsity Tennis

With co-captains Ed Kerner and Bill Schmiedel, and Mitson, McFall, James, Mason, and Thomas as sophomore prospects, the 1935 team promises to be a good one. The present sophomores will get all the experience they need to make next year's team a winning one. With Kerner and Schmiedel's graduation, after three years of singles and doubles competition, the varsity will lose two of the best men it has ever had. But the second year men, led by Mitson, playing two more years of varsity competition, will go far toward taking their places.

FRESHMAN FOOTBALL SQUAD

Freshman Football Squad

William and Mary	25	Louisburg	6
William and Mary	12	Oak Ridge Military	0
William and Mary	6	W. & L.	0
William and Mary	6	V. M. I.	6
William and Mary	0	Richmond	6

The William and Mary Freshman team, losing only one game in the 1935 season, promises to furnish much good material for the varsity next year. Otis Bunch and Szumigala in the backfield and McGowan, Coyner, and Harper in the line were outstanding for the freshmen all year. The team was undefeated up to the last game and then lost a tough battle to the University of Richmond freshmen on a muddy field.

Freshman Basketball

The freshman basketball team for the first time in many years won all of their games with Sheehan, Price, and Oliver starring throughout the season. They ought to help out the varsity immeasurably next year.

The scores:

February 26—W. & M. Freshmen	31	Richmond	29
February 20—W. & M. Freshmen	33	Suffolk	22
January 10—W. & M. Freshmen	35	Eastern Carolina Teachers' College	17
January 12—W. & M. Freshmen	36	Suffolk	24
January 13—W. & M. Freshmen	28	Hopewell	16
January 18—W. & M. Freshmen	40	Medical College Junior Varsity	15
February 2—W. & M. Freshmen	32	South Suffolk	22
February 8—W. & M. Freshmen	30	Richmond	24
February 9—W. & M. Freshmen	41	Hargrave Military Academy	25
February 12—W. & M. Freshmen	38	Norfolk Division	23
February 23—W. & M. Freshmen	23	Woodrow Wilson	16

Miss Lucille Lowry Mr. Tucker Jones Miss Martha Barksdale

Women's Physical Education Department

Under the efficient leadership of Tucker Jones and his able assistants Miss Barksdale and Miss Lowry, the women's Physical Education Department has shown a marked advance. Through their efforts several new tennis courts have been constructed, new fencing equipment has been added, and a general improvement has been seen throughout the department.

Under the apt tutelage of Mr. Jones, Miss Barksdale and Miss Lowry, William and Mary co-ed teams have been coming to the top rapidly and now rank with the leaders in the south.

During the past year, the department has sponsored a broad program including Intramural sports, a Gym Circus and the May Day exercises. The activities were well carried out and the heads of the department are to be complimented for a fine season's work.

Athletic Council

Peggy Yeaman, *President*; Jerry Murphy, *Secretary*; Bee Torrence, *Treasurer*; Miss Barksdale, Miss Lowry; Mr. Tucker Jones.

Monogram Club

OFFICERS—Elizabeth Burger, *President*; Ann Edwards, *Secretary*; Winnie Brougher, *Treasurer*.

MEMBERS—Nancy Horn, Dixie Sterling, Ester Blanchard, Geddes Weed, Dorothy Chamings, Jane Whittaker, Beatrice Torrence, Jerry Murphy, Dorothy Beck, Jane Oewel, Adele Stephenson, Ann Cummings, Mildred Mode.

VARSITY LA CROSSE SQUAD

La Crosse

La Crosse is a comparatively new sport at William and Mary, and this year they are going to have their first taste of competition with Farmville State Teachers College, who is also a beginner at the game.

Captain Beck

Manager Personius Coach Barksdale

VARSITY HOCKEY SQUAD

Hockey Schedule

		W. & M.	Opp.
October 27—Westhampton	Williamsburg, Va.	1	3
November 1—Sweet Briar	Lynchburg, Va.	2	5
November 2—Westhampton	Lynchburg, Va.	0	2
November 17—Alumnae	Williamsburg, Va.	1	0
November 23—Philadelphia Reserves	Washington, D. C.	0	12

The opening game of the season was played with the Westhampton eleven. The game was a thrilling piece of passwork, spectacular dashes and excellent tackles by the Richmond team. The Tri-Colors showed a noticeable weakness, with Ann Edwards making the only goal for William and Mary.

On the first day of the Virginia Field Hockey Tournament, the Varsity lost to the brilliant Sweet Briar eleven. In the second half, Brougher made the first goal for the varsity on a well placed pass from Holladay, who made the only other goal for W. & M.

On the second day of the tournament, the Tri-Colors were defeated for the second time by Westhampton. Spurred on by the loss of the first game, W. & M. played a good game, but were unable to penetrate the red tunic's defense.

At the conclusion of the tournament, Captain Beck, Edwards and Burger were placed on the All-State team, while Brougher, Sterling, Whittaker, and Chamings received a berth on the Reserve team. Elizabeth Burger, after winning the position of goal keeper on the All South-East team, was sent to the National Tournament in Massachusetts, where she competed for a position on the All-American.

On Homecoming Day, many of the old Hockey stars came back to William and Mary, but were unable to defeat the Varsity.

The final game of the year was played in Washington, D. C., at the South-East Hockey Tournament. William and Mary was badly defeated by the Philadelphia Reserves, many of whom had played on the All-American Reserves.

Top Row: P. Sheahan, V. Sterling, A. Edwards, A. Holliday, G. Weed, M. Harrison
Center Row: J. Whittaker, W. Brougher, P. Yeaman, H. Wiegand, A. Cummings, M. Mode
Bottom Row: M. Dawson, D. Chamings, A. Reynolds, N. Horn, D. Beck, J. Tanner

VARSITY BASKETBALL SQUAD

Basketball Schedule

			W. & M.	Opp.
February	2—Alumnae	Williamsburg, Va.	19	13
February	16—Sweet Briar	Williamsburg, Va.	18	17
February	20—Greenville	Williamsburg, Va.	25	25
February	22—Farmville	Williamsburg, Va.	26	17
March	1—New York University	New York, N. Y.	17	21
March	2—Panzer	East Orange, N. J.	43	17
March	4—Manhattanville	New York, N. Y.	18	25
March	6—Charleston	Williamsburg, Va.	43	23
March	9—Beaver	Williamsburg, Va.	23	26

The customary opening game with the Alumnae was won by the Varsity, 19-13. Many of the old W. & M. sharpshooters were in the line-up, but showed that it had been a long time since they had played together.

Sweet Briar traveled to Williamsburg February 16, only to be sent home again on the short end of an 18-17 score. This was one of the closest games of the season and it was not until the final whistle blew that W. & M. knew they had won the game.

On February 20, the William and Mary Varsity played host to a sextette from Greenville, N. C. At half time, the Indianettes were leading by ten points, playing a three-division game. Both teams played a fast game the second half on a two-division court, and at the final whistle, the score stood 25-25.

The annual rivalry between William and Mary and Farmville State Teachers College resulted in a well played game, in which the Indianettes came out victorious, 26-17. At the half time, W. & M. was trailing by one point, but came out on top in the third and fourth quarters.

The Varsity team left for New York, February 29, where they lost the hardest fought game of the season to New York University, 21-17. To revenge the defeat handed W. & M. last year by Panzer, the team, led by Captain Horn, went on a scoring spree and defeated Panzer, 43-17. On their last day in New York, the Tri-colors were sent home on the short end of a 25-18 score, by Manhattanville.

The Varsity was the starting line-up in the Charleston game, but were soon replaced by the Reserves, who were able to defeat the North Carolina team by the rather large score of 43-23.

On March 9, Beaver College defeated William and Mary in their last game of the season.

H. Davis M. Yeaman H. Wallace D. Beck L. Waddill

R. Murphy J. Whitaker

K. Blanchard D. Chamings A. Cummings

R. Brittle B. Belgard

G. Weed A. Stevens A. Horn M. Sheahan

VARSITY FENCING SQUAD

Fencing

This is the second year that William and Mary has had a women's Fencing team. The team, composed of Captain Edwards, Horn, Sterling and Brougher, lost their first match to Hunter College. In March they went to New York and lost both matches to N. Y. U. and Hunter.

In April, they will compete in the Intercollegiate Fencing Meet held in New York City.

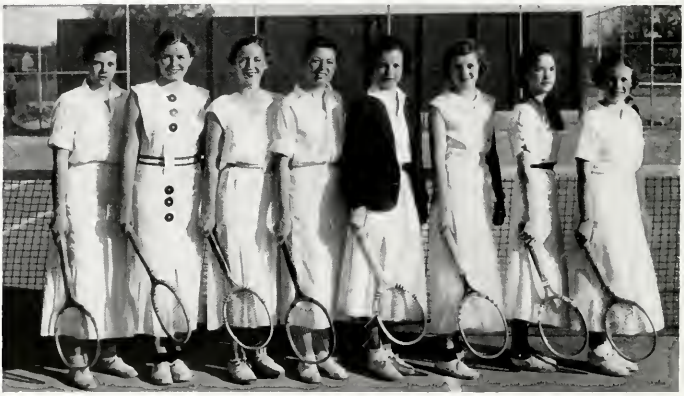

Tennis

The women's varsity Tennis team are making a northern trip this year to Pennsylvania and New York City, where they will meet Swarthmore, Manhattanville, New York University and Hunter Colleges. On their new home courts, they will play host to Beaver College from Pennsylvania and Farmville State Teachers College. Many of the players were lost through graduation, but the prospects from this year's freshman class are promising.

FRESHMAN BASKETBALL

Freshman Sports

Entirely independent from the varsity teams, the William and Mary Freshmen have Intercollegiate games in Hockey and Basketball. Of the four Basketball games this season, they lost two and won two. St. Catherines School defeated them in their only Hockey game.

FRESHMAN HOCKEY

Lord Botetourt

SPONSORS

¶ To each of us there is always some one person that we hold in high esteem. It is extremely gratifying to be able to honor them in this fashion

Miss Eunice Sewell, *Sponsor for the Colonial Echo*

Miss Sue Stickel, *Sponsor for the Flat Hat*

Mrs. E. Newton, *Sponsor for the Senior Class*

Miss Alice Cohill, *Sponsor for Track*

Miss Lenore Alice Carson, *Sponsor for Football Team*

Mrs. Ralph W. Stambaugh, *Sponsor for Men's Honor Council*

Mrs. T. H. Little, *Sponsor for Omicron Delta Kappa*

Miss Helen Harwood, *Sponsor for the Cotillion Club*

Mary Bell Archer, *Sponsor for the Men's Student Body*

ROBERT WAGNER, *Sponsor for Board of Control*

Crowning of the Queen

May Day, 1935

The Court

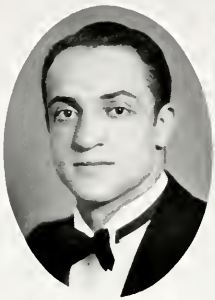

Flight Club

Member of National Intercollegiate Flying Club

Officers

William Slocum	*President*
Harry Spack	*Vice-President*
Max Doman	*Secretary-Treasurer*

Honorary Members

Amelia Earhart
Colonel E. C. Popp

Members

Marion Bozarth
G. Louis Carner
J. A. C. Chandler
Max Doman
Otto Z. Johnson
Y. O. Kent
William Slocum
O. Suttle
Vernon Sweet
Carmen Venegas
Colin Vince
V. Woodward
Harry Spack

Walk Between Barrett Hall and Chandler Hall

FRATERNITIES

¶ The fraternity is symbolic of friendship, brotherhood, social activity, and cultural benefits. It tends to seek out and develop the abilities of its members, fitting them properly for society

Waldo Randall

J. Rogers Mapp

Alec Dempster

Joseph Bridges

James Mack

Warne Robinson

Bland Hoke

Samuel Elliot

Harold Bray

William Fitch

Jack Lewis

Roland Hall

Fletcher Weathers

H. Moncure Little

Theta Delta Chi

Founded at Union College, 1847

EPSILON CHARGE

Established in 1853

Fratres in Facultate

R. R. C. Young

J. C. Chandler

Fratres in Urbe

William Bozarth
John Warburton
Herbert Chandler
Charles Duke
Charles A. Taylor
Marion Bozarth
R. P. Wallace
C. E. Chandler
Lowell Ayres

Fratres in Collegio

1935

Roland B. Hall	Easton, Pa.	Curtis Jernigan	Portsmouth, Va.
James S. Mack	McKeesport, Pa.	Joseph M. Bridges	Richmond, Va.
John N. Lewis	Cranford, N. J.	H. Moncure Little	Norfolk, Va.
Bland Hoke	Williamsburg, Va.		

1936

Harold Bray	Long Island City, N. Y.	J. Rogers Mapp	Machipongo, Va.
Alexander P. Dempster	Brooklyn, N. Y.	Howard Old	Norfolk, Va.
Samuel H. Elliot	Fort Wayne, Ind.	Franklin Hall	Tappahannock, Va.

1937

Allen Carpenter	New York, N. Y.	Waldo Randall	Mt. Sinai, N. Y.
William C. Fitch	Washington, D. C.	Warne Robinson	Monongahela, Pa.
Fred. E. Lessner	Norfolk, Va.	Fletcher Weathers	Newman, Ind.
James C. O'Flaherty	Richmond, Va.	William B. Wolfe	Mountain Lakes, N. J.

1938

George Anner	Williamsburg, Va.	William Reynolds	New York, N. Y.

Pledges

Thomas J. Doyle	Crewe, Va.	Grier Price	Toledo, Ohio
Robert Goellnicht	New York, N. Y.	Robert Simpson	Clarendon, Va.
Wayne Harper	Crewe, Va.	Francois J. Was	Wycoff, N. J.
Claude Zykes	Crewe, Va.		

Frank Manning
Elwood Spencer
George Diament

Waddel Stewart
Ned Legrande

Frank Heineman
Harry Murphy
Thomas Crist

Ned Dozier
William Findlay

Frank Livesey
John Trueheart
Frank Rennolds

Charles Smeltzer
William Cahall

John Diament
Hudson Lankford
Lewis Plummer

Pat Lyons
Robert Kelly

Sigma Alpha Epsilon

Founded at the University of Alabama, 1850

VIRGINIA KAPPA CHAPTER

Established 1857

Fratres in Facultate

Dr. J. H. Jackson

Fratres in Collegio

1935

Kenneth C. Franklin	Salisbury, Md.	Vernon Crist	Newport News, Va.
Harry P. Murphy	Suffolk, Va.	Harvey Smith	Richmond, Va.
Frank Manning	Teaneck, N. J.	Waddell Stuart	Richmond, Va.
Hudson Lankford	Franklin, Va.	Edward Boisseau	Petersburg, Va.

1936

Ned Legrande	Lynchburg, Va.	Paul Lambert	Newton Center, Mass.
Platt Bullard	Richmond, Va.	Robert Kelly	North Andover, Mass.
Charles Smeltzer	Cranford, N. J.	George Diament	Bridgeton, N. J.
Lois G. Plummer	Hamilton, Ohio	John Diament	Bridgeton, N. J.
Frederick A. Eidness	Alexandria, Va.	Pat Lyons	Portsmouth, Va.
Frank Heinemann	Margo, Va.	Melville Bryant	Newport News, Va.

1937

John H. Truehart	Petersburg, Va.	Palmer Hodson	Pittsburgh, Pa.
William Findlay	Cumberland, Md.	Parker Crutchfield	Jeffs, Va.
William Cahall	Wilmington, Del.	Francis Reynolds	Richmond, Va.

1938

Fenton Gravely	Danville, Va.	John Britton	Lansdowne, Pa.
Edward Meister	Cleveland, Ohio		

Pledges

Robert Sheeran	Brooklyn, N. Y.	Otis Bunch	Washington, D. C.
Richard Groettum	Washington, D. C.	Fred Howard	Island Park, N. Y.
Jack Warman	Bound Brook, N. J.	George Roller	Harrisonburg, Va.
Fred Scruggs	Lynchburg, Va.	Frank Fullmer	Collingswood, N. J.
Edward Motley	Petersburg, Va.	Robert Marks	Richmond, Va.
Thomas McKitrick	Richmond, Va.	J. C. Matheny	Richmond, Va.
Ted MacGowan	Ridgefield Park, N. J.	Harwood Whitehead	Williamsburg, Va.
Horace Henderson	Williamsburg, Va.	Judson Sherell	Williamsburg, Va.
Frank Livesey	Petersburg, Va.	Ned Dozier	Lee Hall, Va.
Richard Ames	Richmond, Va.	William Davis	Portsmouth, Va.
George Bunch	Lynchburg, Va.	Edward Talley	Richmond, Va.
John Ferguson	Kansas City, Kan.		

Wilson Crump

Jack Willis

Gene Barclay

George Bishop

Elliott Bloxon

Blake Newton

William Rhodes

John Whitehead

George Poland

Robert Wallace

Everett Blake

B. E. Rhodes

Robert Dew

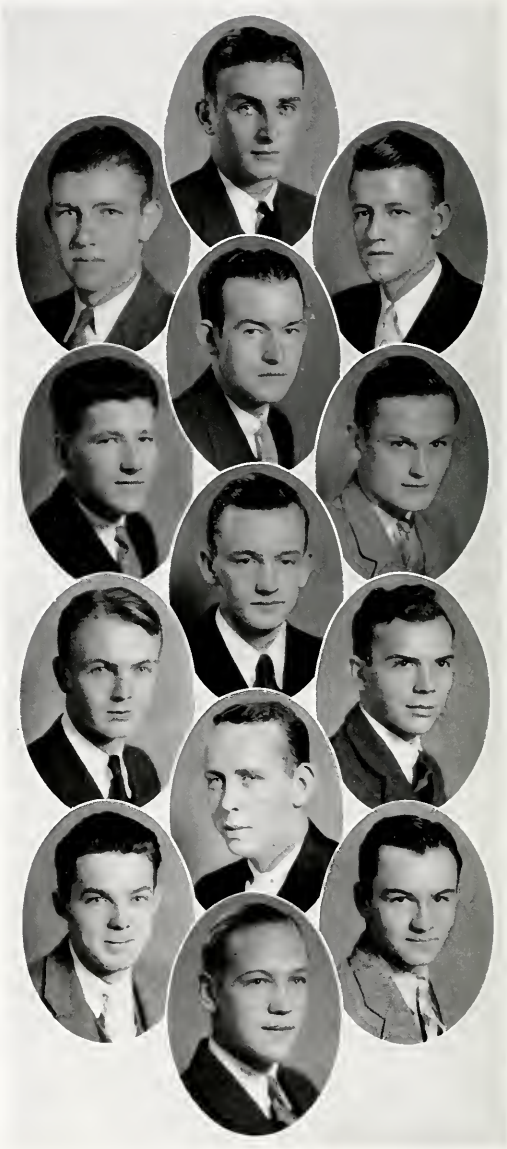

Pi Kappa Alpha

Founded at University of Virginia, 1868

GAMMA CHAPTER

Established 1871

Fratres in Urbe

Dr. W. L. L. Smoot
William T. Henley
H. DeShields Henley
R. C. Beaston
B. E. Steele
Monier Williams
Hughes Kistler
James Carlton Casey
Dr. Sneed

Fratres in Collegio

1935

G. W. Bishop, Jr.	Scarsdale, N. Y.	Melzer F. Diggs	Portsmouth, Va.
Wilson Crump	Chester, Va.	Blake T. Newton	The Hague, Va.

1936

E. S. Barclay	Norfolk, Va.	B. E. Rhodes	Suffolk, Va.
E. L. Blake	Wilton, Va.	W. J. Rhodes, Jr.	Suffolk, Va.
R. W. Henley	Tappahannock, Va	J. M. Willis	Hampton, Va.
	Robert S. Wallace, Jr.	Pocahontas, Va.	

1937

Bloxom	Hampton, Va.	R. G. Dew, Jr.	Kilmarnock, Va.
	W. R. VanBuren, Jr.	Norfolk, Va.	

Pledges

th, Va.	K. Parker	Water View, Va.
ille, Va.	C. Pearce	Suffolk, Va.
ville, Va.	Cecil Pence	Staunton, Va.
aluda, Va.	G. Pollard	Norfolk, Va.
amond, Va.	H. Robinson	Suffolk, Va.
Victoria, Va.	W. Trussler	Manassas, Va.
Suffolk, Va.	J. P. Whitehead	Victoria, Va.
ter View, Va.	C. Willis	Cape Charles, Va.
ncey	Baskerville, Va.	

Archives
LD 6051
.W55

Wilson Crump

Jack Willis

Gene Barclay

George Bishop

Elliott Bloxon

Blake Newton

William Rhodes

John Whitehead

George Poland

Robert Wallace

Everett Blake

B. E. Rhodes

Robert Dew

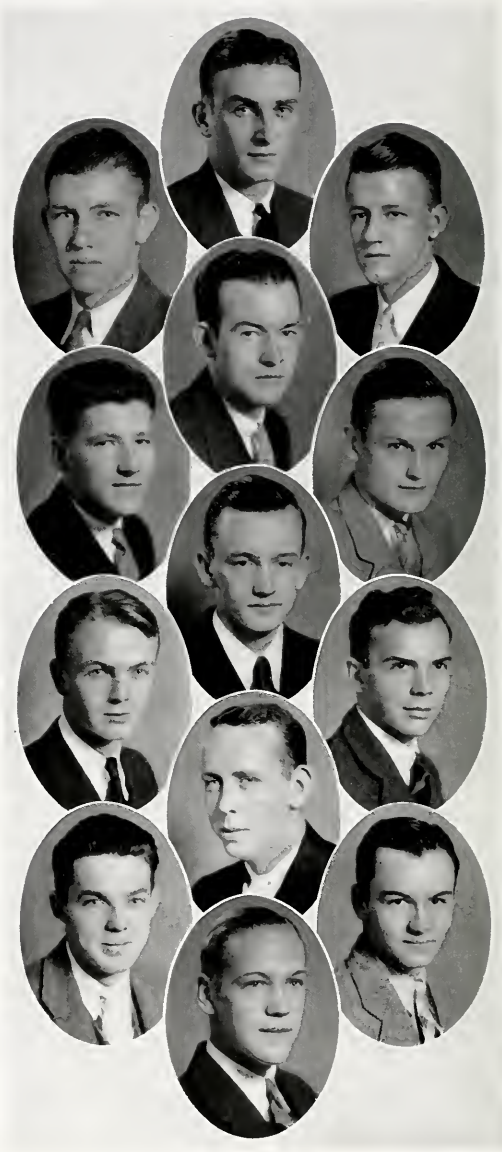

Pi Kappa Alpha

Founded at University of Virginia, 1868

GAMMA CHAPTER

Established 1871

Fratres in Urbe

Dr. W. L. L. Smoot
William T. Henley
H. DeShields Henley
R. C. Beaston
B. E. Steele
Monier Williams
Hughes Kistler
James Carlton Casey
Dr. Sneed

Fratres in Collegio

1935

G. W. Bishop, Jr. — Scarsdale, N. Y.
Wilson Crump — Chester, Va.
Melzer F. Diggs — Portsmouth, Va.
Blake T. Newton — The Hague, Va.

1936

E. S. Barclay — Norfolk, Va.
E. L. Blake — Wilton, Va.
R. W. Henley — Tappahannock, Va
B. E. Rhodes — Suffolk, Va.
W. J. Rhodes, Jr. — Suffolk, Va.
J. M. Willis — Hampton, Va.
Robert S. Wallace, Jr. — Pocahontas, Va.

1937

Elliott Bloxom — Hampton, Va.
R. G. Dew, Jr. — Kilmarnock, Va.
W. R. VanBuren, Jr. — Norfolk, Va.

Pledges

E. Blanton — Tamworth, Va.
H. G. Dyer — Martinsville, Va.
Cameron Fair — Martinsville, Va.
James S. Gray — Saluda, Va.
J. Hargrove — Richmond, Va.
Wilbur Morden — Victoria, Va.
L. Oliver — Suffolk, Va.
B. Parker — Water View, Va.
W. Yancey — Baskerville, Va.
K. Parker — Water View, Va.
C. Pearce — Suffolk, Va.
Cecil Pence — Staunton, Va.
G. Pollard — Norfolk, Va.
H. Robinson — Suffolk, Va.
W. Trussler — Manassas, Va.
J. P. Whitehead — Victoria, Va.
C. Willis — Cape Charles, Va.

Julian Mason

Harold Gouldman

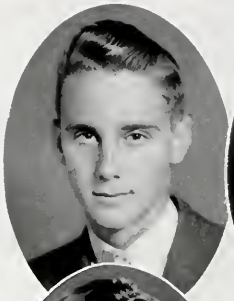

John Mapp

Joseph Howerton

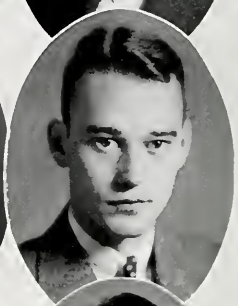

Linwood James

Hiram Davis

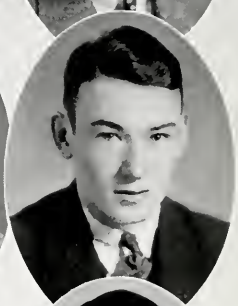

John McManus

Gibbons Wall

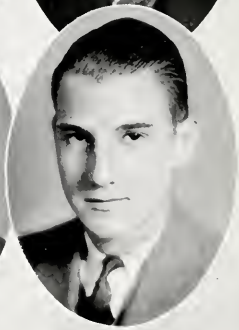

Kappa Alpha

Founded at Washington and Lee, 1865

ALPHA ZETA CHAPTER

Established 1890

Fratres in Facultate

L. Tucker Jones
Thomas Stubbs
John L. Lewis
James Cogar

Fratres in Urbe

Ashton Dovell
Sydney Brooks
John Etheridge

Fratres in Collegio

1935

John Aydelotte Mapp — Accomac, Va.
John MacManus — Wilmington, Del.
Robert Armistead — Williamsburg, Va.
Joseph Howerton, Jr. — Clarksville, Va.
Aubry Roberts — Eastville, Va.

1936

H. Aulick Burke — Petersburg, Va.
George Mason, Jr. — Colonial Beach, Va.
James Turner Christian — Williamsburg, Va.
William Thornton Davis — Clarendon, Va.
Branck Bocock, Jr. — Williamsburg, Va.
Enoch Haley — Toano, Va.

1937

Harold Gouldman, Jr. — Dahlgreen, Va.
John Wall — South Hill, Va.
Julien Mason — Colonial Beach, Va.
Walter Daniel, Jr. — Waverly, Va.
Hiram Davis — Williamsburg, Va.
Rees Gillspie Russel — Tazewell, Va.
Linwood James, Jr. — Irvington, Va.

Pledges

Arthur Woodard — St. Albans, W. Va.
Francis Ruffiger — Onley, Va.
Rees Royall — Tazewell, Va
John G. Strum — Newport News, Va.
Wilfred Tuggle — Blackstone, Va.
William Anderson — Cramertown, N. C.
Carl Buffington — Lewistown, Pa.
Samuel H. Mosfley — Ebony, Va.
Thomas Cocke — Williamsburg, Va.
Bankhead Davies — Clarendon, Va.
James Etheridge — Williamsburg, Va.
Gus A. Goddin, Jr. — Toano, Va.
William H. Guy, Jr. — Hampton, Va.
James Knox — Manassas, Va.
Samuel W. Laughon — Richmond, Va.

Thomas Richards

Narron Hogge

Pete Causey

Douglas Hoyt

J. Parker Buck

Bill Harmon

Addison Brown

Edgar Conner

Robert Walton

Harold Kyle

William Howard

Willard Murray

Kappa Sigma

Founded at the University of Virginia, 1869

NU CHAPTER

Established 1890

Fratres in Urbe

W. Person	Vernon Geddy	N. Coleman
F. Person	C. M. Geddy	B. D. Peachy
W. Fisher	E. Wilson	Richard E. Lee

Fratres in Collegio

1935

Byron Mercer	Cape Charles, Va.
William Harmon	Pulaski, Va.
Louis P. Buck	Richmond Hills, N. Y.
Peter Causey	Sedley, Va.

1936

Narron Hogge	Richmond, Va.
Thomas Richards	Cranford, N. J.
A. R. Brown	Philadelphia, Pa.
Edgar Connor	Manassas, Va.
Jack Jones	Clarendon, Va.
Willard Murray	Norfolk, Va.
William Howard	Norfolk, Va.

1937

Robert Walton	Clifton Forge, Va.
Gilman Bailey	Washington, D. C.
William Neale	Palls, Va.

Pledges

Harold Kyle	Genesea, N. Y.
T. A. Harrison	Lansdowne, Pa.
John Townsend	Manquin, Va.
John De Bell	Centerville, Va.
Harold Potts	Berryville, Va.
Cooley Berry	Cherrydale, Va.
Douglas Hoyt	Redbank, N. J.
Lawrence Kirkwood	Radford, Va.
William Lipscomb	Danville, Va.

J. Hackett McGuire

George Woodward

William Slocum

Edward Gum

Barrett Horton

Richard Seacord

Don Edmonson

Noel Walker

Harrell Pierce

Wesley L. Warnock

Jay F. Simpson

A. Crichton McCutcheon

Sigma Phi Epsilon

Founded at University of Richmond, 1901

VIRGINIA DELTA CHAPTER

Established 1904

Fratres in Urbe

YELVERTON O. KENT — RAWLS A. BYRD
WALTER W. CHEATHAM

Fratres in Facultate

DR. ALBION G. TAYLOR

Fratres in Collegio

1935

J. E. DAVIS, JR.	Hilton Village, Va.
L. E. JAMES	Dendron, Va.
WILLIAM J. SLOCUM	Belmont, Mass.
HARRELL PIERCE	Sunbury, N. C.

1936

JAY F. SIMPSON	Boston, Mass.
NOEL WALKER	Tazewell, Va.
WESLEY L. WARNOCK	Manchester, Conn.
A. CRICHTON MCCUTCHEON	Petersburg, Va.

1937

DAN EDMONSON	Boydton, Va.
RICHARD SEACORD	New Rochelle, N. Y.
G. B. WOODWARD	Norwalk, Conn.
A. J. DEGUTIS	South Boston, Mass.

Pledges

JACK SHEEDY	Gloucester, Mass.
VINCENT L. LEWIS	Savis, Va.
WARREN LITTLETON	Bloxom, Va.
MELVIN ROWE	Hilton Village, Va.

Weaver Read

James Savedge

Henry Harlow

Daniel Velsor

Ralph Stambaugh

Deal Watkins

Nicholas Shearon

Benj. Kincannon

Charles Weinbrun

John Hocutt

Jos. Schaffer, Jr.

Sigma Nu

Founded at Virginia Military Institute, 1868

EPSILON IOTA CHAPTER

Established 1922

Fratres in Facultate

Dr. Joseph Roy Geiger
Dr. Peter Paul Peebles
Benjamin T. Painter
Calder S. Sherwood, III

Fratres in Urbe

Mason B. Peebles

Fratres in Collegio

1935

William E. Colonna	Newport News, Va.	James Weaver Reed	Norfolk, Va.
Richard A. Conlen	Aubudon, N. J.	B. William Rosenfeld	Norfolk, Va.
Hardy D. Dudley	Norfolk, Va.	Joseph Crockett Shaffer, Jr.	Wytheville, Va.
John E. Hocutt	Washington, D. C.	Nicholas A. Shearon	Portsmouth, Va.
James A. L. Mathers	Norfolk, Va.	Ralph W. Stambaugh	Pulaski, Va.
Charles Weinbrunn, Jr.	Richmond, Va.		

1936

Henry J. Harlow	Shrewsbury, Mass.	James N. Savedge	Wakefield, Va.

1937

Stuart Hopkins Hall	Richmond, Va.	Benjamin F. Kincannon, Jr.	Rural Retreat, Va.
Daniel E. Velsor	White Plains, N. Y.		

Pledges

George Edward Mann, Jr.	Detroit, Mich.	Robert B. Portrea	Portsmouth, Va.
Robert Adams	New York, N. Y.	Leslie de Grove Potter, Jr.	Pleasantville, N. Y.
Edward M. Cogswell	Belmont, Mass.	John Scott Shaffer	Wytheville, Va.
John A. Cogswell	Belmont, Mass.	Jack Walden	Tappahannoch, Va.
Peter Hansen	White Plains, N. Y.	Deal P. Watkins	Emporia, Va.
Donald R. Lord	Belmont, Mass.	Andrew W. Borden	Norfolk, Va.

Richard Velz

John MacFall

John C. Sheppard

David Rutledge

Stewart Mensing

Everett Harris

Lloyd Langbauer

Gordon Shinners

John Hillier

David Agnew

William Thomas

Charles Fuller

Cameron Ogden

Samuel Schlapfer

William Musbach

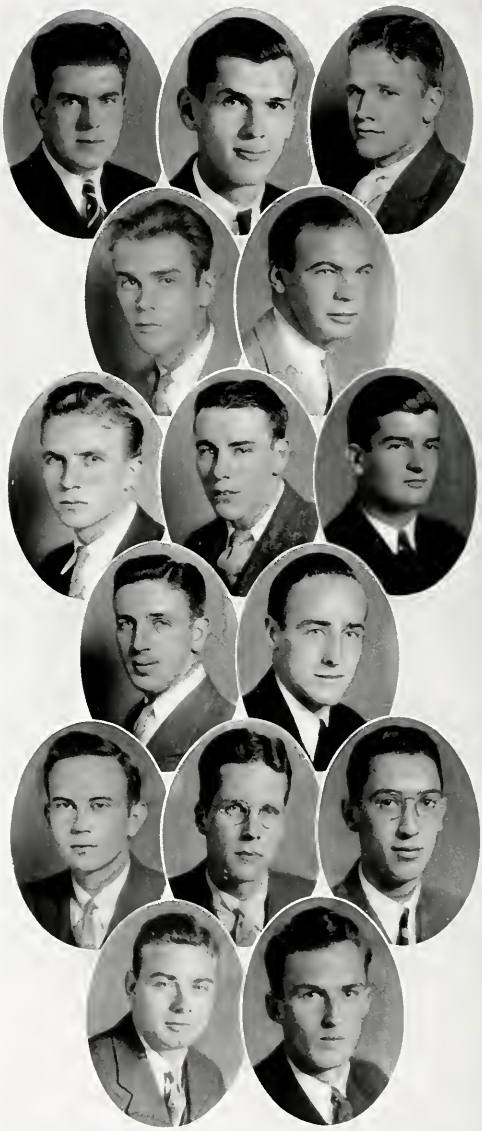

Phi Kappa Tau

Founded at Miami University, 1906

ALPHA THETA CHAPTER

Established 1926

Fratres in Facultate

Dr. Charles F. Marsh — Otis W. Douglass

Fratres in Urbe

Thomas G. McCaskey

Fratres in Collegio

1935

David Agnew	Pulaski, Va.	William H. Marden	Stoughton, Mass.
William F. Collins	Richmond, Va.	William F. Musbach	Marshfield, Wis.
Charles Fuller, Jr.	Waltham, Mass.	Cameron Ogden	Montclair, N. J.
William Harkins	Plymouth, Mass.	R. Vollie Richardson	Hampton, Va.
John A. Hillier, Jr.	Braintree, Mass.	John David Rutledge	Atlantic City, N. J.
Lloyd C. Langbaur	Hamilton, Ohio	John Charles Sheppard	Cambridge, Ohio
J. O. Manly, Jr.	Staunton, Va.	Richard A. Velz	Poughkeepsie, N. Y.
Franklin D. Willaon	Washington, D. C.		

1936

E. Louis Phillips, Jr.	Franklinville, N. Y.	Henning A. Rountree	Hampton, Va.
Samuel O. Schlapfer	Flemington, N. J.	Henry G. Seymour	Williamsburg, Va.

1937

James Lyman Belknap	Reading, Mass.	Donald A. Maquire	Verona, N. J.
Thomas M. Gregory, Jr.	Richmond, Va.	H. Stewart Mensing	Somerville, N. J.
Everett N. Harris, Jr.	Bumpass, Va.	Gordon D. Shinners	Brookline, Mass.
John MacFall	Newport, R. I.	John Carter Sturges	Georgetown, Conn.
William F. Thomas	Newport News, Va.		

Pledges

Aylett Baker	Newport News, Va.	Rodney Jones	Brooklyn, N. Y.
Ralph T. Baker	Newport News, Va.	John S. McNulty	Mount Vernon, N. Y.
William Gilmore Beazley	Lawrenceville, Va.	Arthur B. Metheny	Catlett, Va.
Vincent Burgess	Dalgreen, Va.	Walter H. Perry, Jr.	Georgetown, Conn.
Bradbury Gilbert	Winchester, Mass.	James Pye	Stoughton, Mass.
Porter Holmes	Brockton, Mass.	Griffon C. Wakefield	Portsmouth, Va.
Louis Willoughby, Jr.	Williamsburg, Va.		

William Schmeidel

Fred Boysen

Edward Hessian

J. Albert Hessian

Vernon Sweet

Robert Gillis

Ralph Nester

Oscar Ward

Carl Mitson

John Bunting

William Gove

Lambda Chi Alpha

Founded at Boston University, 1909

EPSILON ALPHA ZETA

Established 1927

Fratres in Urbe

Robert W. Wynne — Calvin J. Charnock

Fratres in Facultate

Wayne F. Gibbs

Fratres in Collegio

1935

J. R. Gillis	Chincoteague, Va.	R. Nestor	Caldwell, N. J.
N. Jester	Chincoteague, Va.	W. Schmiedel	Arlington, N. J.
J. E. Hessian	Forest Hills, N. Y.	C. Sorenson	New Hyde Park, N. Y.

1936

J. Bunting	Chincoteague, Va.	William Gove	Salem, Mass..

1937

J. A. Hessian	Forest Hills, N. Y.	Vernon Sweet	Chester, Pa.
Carl Mitson	Arlington, N. J.	Oscar Ward	Phoebus, Va.

Pledges

Frederick Boysen	Egg Harbor, N. J.
William Fraher	Warfield, Va.
John Gill	Ettrich, Va.
Robert Greenwell	Hopewell, Va.
Albert Hawkins	Waynesboro, Va.
Herbert Jemmott	Brooklyn, N. Y.
Elmore Jeter	Richmond, Va.
Thomas Johnstone	East Orange, N. J
Chester Lang	Cranford, N. J.
Paul Mingee	Phoebus, Va.
Arthur Monahon	Wellesley, Mass.
George Oldfield	Arlington, N. J.
Arthur Ratcliffe	Appalachia, Va.
Minor Thomas	East Radford, Va.

Murray Polsky

Marshall Brickell

George Clare

Arthur Blaker

Irwin Jaslow

Harry Spack

Melvin Kaufman

Elliot Cohen

Nathan Plaks

Alfred B. Caring

Phi Alpha

Founded at George Washington University, 1914

TAU CHAPTER

Established 1927

Fratre in Urbe

Harry Spack

Fratre in Facultate

Irving Silverman

Fratres in Collegio

1935

Alfred B. Caring	Ozone Park, N. Y.
A. David Matzkin	Bronx, N. Y.
Nathan Plaks	Brooklyn, N. Y.
Murray Polsky	Brooklyn, N. Y.
Norman Weinberger	Long Beach, N. Y.

1936

Arthur W. Blaker	Camden, N. J.
Irwin A. Jaslow	New Bedford, Mass.

1937

Marshall Brickell	Stoughton, Mass.
Roy Carol	Long Beach, N. Y.
George Clare	Newark, N. J.
Elliot Cohen	Long Beach, N. Y.
Melvin Kaukman	Long Beach, N. Y.

Pledges

Isiah Arons	Brooklyn, N. Y.
Moe Brill	Far Rockway, N. Y.
Jules V. Goldberg	Long Beach, N. Y.
Mordecai Fisherman	Brooklyn, N. Y.
Shelly B. Lashman	Camden, N. J.
Ralph Lider	New Bedford, Mass.
Harvey Olian	Brooklyn, N. Y.
Arthur Seltzer	Brooklyn, N. Y.

Alphonse Bruno

Fred Casagrande

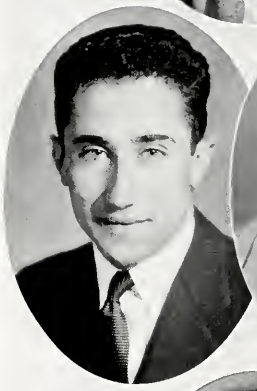

Joseph Marino

Elmo Benedetto

Alpha Phi Delta

Founded at Syracuse University, 1913

BETA GAMMA CHAPTER

Established 1930

Graduate Student

John Penello	Norfolk, Va.

1935

Joseph Serra	Norwich, Conn.
Michael Cifelli	Princeton, N. J.

1936

Fred Casagrande	Asbury Park, N. J.
John De Grade	Paterson, N. J.

1937

Alphonse Bruno	Pittston, Penn.
Elmo Benedetto	Lynn, Mass.
Joseph Marino	Jamaica, N. Y.

Pledges

Carl Fiscelli	Newark, N. J.
Dominic Mevoli	Camden, N. J.
Joseph Zanghi	Richfield Park, N. J.
Peter Tuminelli	Hawthorne, N. J.
William Taraschi	Hamilton, N. J.

Richard Griffin

Larry Sanders

Earl Robertson

William Savage

J. Kenneth Miller

E. N. Holliday

Jos. Cridlin

Woodrow Graves

Roy Prince

Frank Pretlow

Paul Rundy

Sigma Pi

Founded at Vincennes University, 1897

ALPHA ETA CHAPTER

Established 1931

Fratres in Facultate

Dr. R. L. Morton — J. D. Carter

Fratres in Urbe

Mark Woodward — Joseph Cridlin

Fratres in Collegio

1935

Woodrow Graves	Boulevard, Va.
Francis Pretlow	Suffolk, Va.
Earl Robertson	Dante, Va.
Paul Roundy	Washington, D. C.

1936

Richard Griffen	Williamsburg, Va.
Edward Holladay	Smithfield, Va.

1937

Kenneth Miller	Hampton, Va.
Roy Prince	Washington, D. C.
Lowery Sanders	Warsaw, Va.

Pledges

Robert Boas	Stewart, Va.
Orthello Batten	Smithfield, Va.
John Coiner	Washington, D. C.
Clyde Cridlin	Jonesville, Va.
Cecil Doss	Glade Hill, Va.
Orville Franklin	Bassett, Va.
W. H. Savage	Walayville, Va.
Hunter Simpson	Fredericksburg, Va.
Albert Szumigali	Erie, Pa.

Sbale Tulin

Harold Freeman

Leonard Phillips

Herbert Grandstein

Cyril Mirmelstein

Roswell Natal

Samuel Sverdlik

Albert Green

Edgar Kerner

Alvin Cedarbaum

Pi Lambda Phi

Founded at Yale University, 1895

PSI CHAPTER

Established 1929

Fratres in Collegio

1935

Edgar Howard Kerner	New York City, N. Y.

1936

Harold Dudley Freeman	New York City, N. Y.
Shalf Leon Tulin	Hartford, Conn.
Samuel S. Sverdlik	Brooklyn, N. Y.
Alvin Cedarbaum	New York City, N. Y.

1937

Herbert Granstein	Chicopee, Mass.
Albert Green	Newport News, Va.
Cyril Mirmelstein	Newport News, Va.
Leonard Philips	Bronx, N. Y.

1938

Edwin A. Wolf	Detroit, Mich.
Lester Neimen	Detroit, Mich.
Melvin J. Ross	Brookline, Mass.
Laurence Daniels	Brookline, Mass.

Pledges

Roswell Natal	Camden, N. J.
Irving Brand	New York City, N. Y.
Robert Levin	Newport News, Va.

A. Moore
D. Torrell
Y. Winslow
A. Oldfield

A. Fauntleroy
E. Beebe
F. Allen

E. Young
L. Sheppard
M. Hilderbrant
M. J. Roth

N. Sparks
V. J. Relph
A. Hooker

E. Sheeran
A. Robertson
V. McDaniels
R. DeGorgorza

B. Dale
J. Pollard
A. Hubbard

J. Dumont
J. Whittaker
M. Yeamen
E. Johnson

P. Eppes
A. Renforth
H. Ridgeley

Chi Omega

Founded at University of Arkansas, 1895

OMICRON BETA CHAPTER

Established 1921

Sorores in Urbe

Mrs. R. P. Wallace
Mrs. Van Garrett
Mrs. A. L. Misiel
Katherine Brooks
Mrs. G. T. Brooks
Mrs. S. P. Moorehead
Mrs. R. McCreary
Margaret Bridges
Mrs. J. R. Geiger
Lilian Easley
Harriet Garrett
Mrs. A. L. Meisel

Sorores in Collegio

1935

Yetive Winslow Dudley	Crewe, Va.	Betty Weston	Norfolk, Va.
Betty Johnson	Smithfield, Va.	Eileen Shferan	Forest Hills, N. Y.
Jane Whittaker	Sheffield, Pa.	Nancy Sparks	Portsmouth, Va.
Jane Dumont	Brookline, Mass.	Helen Ridgely	Washington, D. C.
Arabelle Hubbard	Plainfield, N. J.	Peg Yeamen	Ridgefield Park, N. J.

1936

Anne Renforth	Yorktown, Va.	Martha Connelly	Morristown, Pa.
Ester Beebe	Montclair, N. J.	Anne Fauntleroy	Charleston, S. C.
Mary J. Roth	Lorraine, Ohio	Ann Hooker	Stuart, Va.
Virginia McDaniels	Norfolk, Va.		

1937

Florence Allen	Richmond, Va.	Deborah Ralph	Lynchburg, Va.
Patricia Parsons	Arlington, N. J.	Betty Dale	Waynne, Pa.
Anne Moore	Fortress Monroe, Va.		

Pledges

Audrey Harmon	Wakefield, Mass.	Phebe Eppes	Battle Creek, Mich.
Ranchita de Gorgorza	Cherrydale, Va.	Susan Thompson	Bellows Fall, Vt.
Ann Robinson	Petersburg, Va.	Jean Pollard	Portsmouth, Va.
Marjorie McCabe	Brookline, Mass.	Val Jean Relph	Waverly, Pa.

B. Bassett
D. Toulon
E. Schwerin

N. Bitler
H. Harwood

C. Land
N. Beverly
M. Hobbs

D. Willis
B. F. Courtney

M. Fitzgerald
E. Latane
M. Hoffman

J. Sunderland
L. Hawley

A. Holzapfel
A. Fairleigh
S. Pevear

C. McCoy
A. Seeley

A. Cummings
A. Bowen
C. Arnest

J. Parker
H. Simpson

S. Dobbs
E. McCallum

A. Stuart
M. Wilson

Kappa Alpha Theta

Founded at Depauw University, 1870

BETA LAMBDA CHAPTER

Established 1922

Sorores in Facultate

Miss Emily Hall — Mrs. John Fisher

Sorores in Urbe

Miss Peticolas Lee — Mrs. Y. O. Kent
Mrs. John Henderson

Sorores in Collegio

1935

Helen Simpson	Norfolk, Va.	Helen Harwood	Williamsburg, Va.
Margaret Wilson	Bowling Green, Va.		

1936

Anne Bowen	Pounding Mill, Va.	Eleanor McCallum	Chillicothe, Ohio
Ann Cummings	Newton, Mass.	Dorothy Toulon	Balhoa, Canal Zone
Sarah Dobbs	Atlanta, Ga.	Marion Hobbs	Bronxville, N. Y.

1937

Nelia Beverly	Winchester, Va.	Mary Hoffman	Norfolk, Va.
Jane Sunderland	Fortress Monroe, Va.	Sally Peyear	Lynn, Mass.
Bertie Fox Courtney	Mundy Point, Va.	Cornelia Land	Surrey, Va.
Margaret Fitzgerald	Clarksville, Va.	Ellen Latane	Oak Grove, Va.
Elizabeth Schwerin	San Diego, Calif.	Mary King Lee	Williamsburg, Va.
Doris Campbell	Buffalo, N. Y.	Sophie Knox	Washington, D. C.
Ann Farleigh	Hopkinsville, Ky.		

Pledges

Jane Parker	Norfolk, Va.	Ada Fairfax Stuart	Tappahannock, Va.
Catherine Arnest	Hague, Va.	Barbara Bassett	Swarthmore, Pa.
Mary Talor Barnes	Tazewell, Va.	Nina Bitler	Lansdowne, Pa.
Lucia Hawley	Washington, D. C.	Ann Holzaepfel	Sandusky, Ohio
Carol McCoy	Bronxville, N. Y.	Diana Willis	Hampton, Va.
Ann Seely	Newark, N. J.	Kathleen Herold	Olean, N. Y.

N. Adams
J. Luckie
H. Council

E. Nenzel
V. Sampson

E. Miller
A. Thomas
N. Blair

D. Beck
V. Mister

M. Peek
R. Cobbett
M. Frank

F. Saybolt
M. Miller

A. Poindexter
M. Harrison
E. Parker

S. Waters
A. Nenzel

C. Southgate
E. Feiser
H. Kimmell

D. Robbins
S. Robbins

B. Martin
M. Butler
J. Gordon

J. Lewis
L. Ribble

Kappa Kappa Gamma

Founded at Monmouth College, 1870

GAMMA KAPPA CHAPTER

Established 1923

Sorores in Urbe

Mrs. Rutherford Goodwin
Miss Ella Repas
Mrs. Walter Bozarth
Miss Jane Armstrong

Sorores in Collegio

1935

Virginia Mister	Caperville, Va.	Ann Poindexter	Morrison, Va.
Ann Nenzel	Richmond, Va.	Dorothy Beck	Baltimore, Md.
Annah Thomas	Bristol, Va.	Lucy Ribble	Wytheville, Va.
Ruth Cobbett	Morristown, N. J.	Emily Parker	Kensington, Md.
Harriet Council	Suffolk, Va.		

1936

Helen Kimmel	Hampton, Va.	Mary Gravatt	Blackstone, Va.
Elizabeth Fieser	Washington, D. C.	Nancy Blair	Danville, Va.

1937

Marjory Miller	Holrege, Neb.	Jane Lewis	Newport News, Va.
Evelyn Miller	Holrege, Neb.	Virginia Chesson	Portage, Pa.
Jean Luckie	East Aurora, N. Y.	Florence Saybolt	Washington, D. C.
Marjorie Harrison	Washington, D. C.	Minnie Franck	Richmond, Va.
Rosamond Reiser	Boston, Mass.		

Pledges

Suzanne Waters	Seattle, Wash.	Barbara Martin	Cleveland, Ohio
Margaret Peek	Norfolk, Va.	Constance Southgate	Boston, Mass.
Jean Goroon	Easton, Pa.	Frances Nenzel	Richmond, Va.
Nancy Adams	Dover, Del.	Sara Robbins	Tarrytown, N. Y.
Joanna Cory	Lafayette, Ind.	Helen Wall	Washington, D. C.
Marietta Butler	Manilla, Phillipine Islands	Elizabeth Nicholas	Boston, Mass.
Katherine Knapp	Pulaski, Va.		

Lois McEwen
Jane Ayers
Kathrine Williams

Jane Steele
Clover Johnson
Anne Looram

Florence Fisher
Margery Hasseltine

Virginia Clementson
Mildred Heinemann
Elizabeth Jones

Carol Gouldman
Mae Wright

Harriet Morden
Sarah Jane Reed
Sarah Rawlings

Frances Lamar
Jeannette Philbrick
Nancy Bastress

Pi Beta Phi

Founded at Monmouth College, 1867

VIRGINIA GAMMA CHAPTER

Established 1925

Sorores in Urbe

Mrs. E. M. Gwathmey
Mrs. D. J. Blocker
Mrs. J. G. Warburton
Mrs. Floyd Ayres

Sorores in Collegio

1935

Frances Lamar	Germantown, Pa.	Jane Ofwel	Wytheville, Va.
Sarah Jane Reed	Pensacola, Fla.	Katherine Williams	Fayettesville, Pa.
Virginia Clementson	Clarendon, Va.		

1936

Jane Steele	Lexington, Ky.	Elizabeth Jones	Norfolk, Va.
Lois McEwan	Oak Park, Ill.	Mae Wright	Lynchburg, Va.
Mildred Heinemann	Margo, Va.	Helen Schofield	Hampton, Va.
Jane Ayres	Williamsburg, Va.		

1937

Jeannette Philbrick	Annapolis, Md.	Margaret Johnson	Crofton, Pa.
Carol Gouldman	Fredericksburg, Va.	Florence Fisher	Lindsey, Va.
Margery Hasselting	San Francisco, Calif.		

1938

Olive Nestor	Caldwell, N. J.	Harriet Morden	Bad Axe, Mich.

Pledges

Sarah Rawlings	Capron, Va.	Barbara Beard	Robbleskill, N. Y.
Anne Looran	New York, N. Y.	Evelyn Traxler	Washington, D. C.
Nancy Bastrass	Mechanicsburg, Pa.	Charlotte Lockwood	Tenafly, N. Y.

K. Serbell
V. Watkins
P. Johnson

D. Fuller
A. Spence

M. F. Parsons
R. Farmer
N. Richardson

S. Croxton
S. Hunt

R Brittle
A. Burke
L. Waddill

W. Hunter
D. Van Dien

J. Croxton
E. Stover
M. W. Moore

M. Smith
B. Ruffin

M. Wyman
M. Strihling
C. Graves

E. Stokes
E. Lea

K. Watkins
S. Stickle
C. Richardson

D. Love
A. Saunders

Phi Mu

Founded at Wesleyan College, 1852

GAMMA ALPHA CHAPTER

Established 1926

Sorores in Urbe

Miss Pearl Young — Miss Thelma Brown

Sorores in Facultate

Miss Ethel Skinner

Sorores in Collegio

1935

Juliette Croxton	West Point, Va.	Frances Smith	Elway, Va.
Sophie Croxton	West Point, Va.	Sue Stickle	Forest Hill, N. Y.
Dorothy Fuller	Lebanon, Va.	Esther Stokes	Norfolk, Va.
Winnifred Hunter	Norfolk, Va.	Marguerite Stribling	Richmond, Va.
Muriel Wyman	Dedham, Mass.		

1936

Viola Boleyn	Hot Springs, Va.	Mary Smith	New York, N. Y.
Sara Hunt	Jeffs, Va.	Doris Van Dien	Essex Falls, N. J.

1937

Ava Burke	Hampton, Va.	Barbara Ruffin	Washington, D. C.
Peggy Johnson	New York, N. Y.	Evelyn Stribling	Richmond, Va.
Mary Frances Parsons	Roanoke, Va.	Linda Waddill	Danville, Va.
Carolyn Richardson	Newport News, Va.	Kitty Watkins	Emporia, Va.
Virginia Watkins	Emporia, Va.		

Pledges

Roberta Brittles	Emporia, Va.	Mary Wells Moore	Reedville, Va.
Dorothy Campbell	Pittsburgh, Pa.	Nancy Richardson	Newport News, Va.
Barbara Douglass	Reedville, Va.	Mary Sager	Danville, Va.
Ruth Farmer	News Ferry, Va.	Allene Saunders	Norfolk, Va.
Constance Graves	East Walpole, Mass.	Karin Serbell	Leonia, N. J.
Elizabeth Lea	South Boston, Va.	Lois Sheppard	Morristown, N. J.
Dorothy Love	Hamilton, Va.	Anne Spence	Elizabeth City, N. C.
Elsie Stover	South Boston, Va.		

D. Dunlop
H. Wiegand
P. Nickerson

M. Stuart
H. J. Dill

H. Ruggeri
D. Winter
M. Fielder

J. Speakman
M. Sherratt

E. Robinson
B. Phillips
D. Robinson

A. Reynolds
J. Robertson

S. Cameron
M. Vass
J. Hite

R. Richardson
D. Ridgley

D. Kincaid
B. Wood
C. Stetson

M. Nesbit
J. Tharp
O. Darling

Alpha Chi Omega

Founded at DePauw University, 1885

BETA DELTA CHAPTER

Established 1927

Sorores in Urbe

Mrs. W. T. Hodges — Mrs. W. M. Jones

Mrs. John Jahrov

Sorores in Facultate

Miss Althea Hunt — Miss Kathleen Alsop

Sorores in Collegio

1935

Hallie Jane Dill	McKeesport, Pa.	Doris Robinson	Monongahela, Pa.
Dorothy Dunlap	Blackstone, Va.	Carol Stetson	Elyria, Ohio
Elizabeth Robinson	Warrenton, Va.	Rosyln Richardson	Martinsville, Va.
Janet Tharp	Harrington, Del.		

1936

Ollie Darling	Port Jefferson, N. Y.	Marjorie Croft	Bulla-Cynwyd, Pa.
Priscilla Nickerson	Quincy, Mass.	Frances Garrett	Wytheville, Va.
Beatrice Torrence	Hot Springs, Va.	Sara Seammon	Newport News, Va.
Marjorie Nesbit	Belle Aire, Md.	Marion Stuart	Little Falls, N. J.

1937

Stifer Cammieron	Hot Springs, Va.	Betty Phillips	Richmond, Va.
Helen Wiegand	Montclair, N. J.	Margaret Vass	Richmond, Va.
Anne Reynolds	Nyack, N. Y.	Martha Sheratt	Monongahela, Pa.

Pledges

May Fielder	Washington, D. C.	Betty Wood	Richmond, Va.
Dorothy Kincaid	Wilmington, Del.	Ada McCrea	Williamsburg, Va.
Doris Ridgeley	Camden, Del.	Jennie Rose Hite	Blackstone, Va.
Hebe Ruggieri	Norfolk, Va.	Jane Robertson	Elkton, Md.
Jane Spearman	Wilmington, Del.	Margaret White	Charlottesville, Va.
Dorothy Winner	Pittsburgh, Pa.	Evelyn Carsons	Harrisonburg, Va.

K. Chiswell
H. Conner
D. Prince

K. Vaden
E. Christian

S. Nesbit
L. Merkle
A. Edwards

M. Vaden
J. Smith

A. Stephenson
R. Merkle
B. Ross

R. Magruder
P. Stanley

F. Whitley
K. Bristow
S. Doane

M. Cocke
M. Rutherford

M. Hadly
H. Davis
L. Acree

E. Lewis
S. Crenshaw

S. Shelton
F. Evans

C. Wall
M. Snead

Kappa Delta

Founded at State Teachers College, Farmville, Va., 1897

ALPHA PI CHAPTER

Established 1923

Sorores in Urbe

Mrs. R. P. Cocke — Miss Annie Bozarth
Mrs. Charles Marsh

Sorores in Collegio

1935

Pauline Stanley	Cranford, N. J.	Elizabeth Ware	Sewanee, Tenn.
Kathryn Chiswell	Washington, D. C.	Mary Curtis Cocke	Williamsburg, Va.
Margaret Snead	Richmond, Va.	Margaret Rutherford	Philadelphia, Pa.
Dorothy Prince	Lawrenceville, Va.	June Smith	Freehold, N. J.

1936

Louise Merkle	Cranford, N. J.	Virginia Sterling	Philadelphia, Pa.
Corine Wall	South Hill, Va.	Anne Edwards	Philadelphia, Pa.
Helen Connor	Teaneck, N. J.	Mabel Hadly	Philadelphia, Pa.
Adele Stevenson	Ivor, Va.	Kate Bristow	Tappahannock, Va.
Sarah Shelton	Norfolk, Va.		

1937

Paggy Rocap	Plainfield, N. J.	Elsie Lewis	Tappahannock, Va.
Harriet Davis	Poolesville, Md.	Mary Winston Nelson	Williamsburg, Va.
Florence Evans	Clarendon, Va.	Marrianne Keller	Newport News, Va.
Kathryn Vaden	Gretna, Va.	Mary Shackleton	Victoria, Va.
Louise Acree	Sharps, Va.	Sarah Nesbit	Birmingham, Ala.

Pledges

Sally Crenshaw	Yorktown, Va.	Ruth Magruder	Richmond, Va.
Suzanne Doane	Phoebus, Va.	Mabel Turner	Norfolk, Va.
Ruth Merkle	Cranford, N. J.	Wilberta Newberry	Los Angeles, Calif.
Margaret Vaden	Gretna, Va.	Bonnie Avery	Holdscroft, Va.
Florence Whitely	Philadelphia, Pa.	Helen Parker	Waterview, Va.
Betsy Christian	Roanoke, Va.	Virginia Evans	Walton, N. Y.
Barbara Ross	Edinboro, Pa.		

M. Van Oot
K. Ferguson
B. Capps

L. Morriss
J. Lee

C. Weaver
F. Jenkins
V. Jones

G. Crider
P. King

E. Sneed
E. Carrington
R. Amwyll

C. Heintz
E. Booker

D. Hand
V. Somerndike
E. Barnes

A. Sneed
A. Price

A. Greene
M. Parmelee
J. Thornburgh
M. Overton

Delta Delta Delta

Founded at Boston University, 1888

ALPHA MU CHAPTER

Established 1928

Sorores in Urbe

Mrs. William Guy
Mrs. A. E. Kendrew
Mrs. K. J. Hoke
Mrs. J. H. Jackson
Mrs. Charles Duke

Sorores in Collegio

1935

Ruth Amwyll	Harrisburg, Pa.
Elise Barnes	Portsmouth, Va.
Lee Coyte	Asbury Park, N. J.
Louise Morriss	Victoria, Va.
Mildred Overton	Portsmouth, Va.
Margaret Mary Parmelee	Carneys Point, N. J.
Anne Sneed	Toano, Va.
Beatrice Wynne	Norfolk, Va.

1936

June Ackerman	Asbury Park, N. J.
Kathryn Ferguson	Cranford, N. J.
Emily Sneed	Toano, Va.
Margaret Van Oot	Richmond, Va.

1937

Elizabeth Carrington	Ventor, N. J.
Dorothy Hand	Patterson, N. J.
Marguerite McMenamin	Hampton, Va.
Ann Price	Montvale, N. J.
Jane Thornburgh	Bloomfield, N. J.
Helen Wallace	Bethesda, Md.

Pledges

Frances Jenkins	Roanoke, Va.
Phyliss King	Rockville Center, N. Y.
Elizabeth Booker	Lottsburg, Va.
Bertha Jane Capps	Norfolk, Va.
Grace Crider	Lakewood, Ohio
Lucille Fitts	Cortland, N. Y.
Virginia Jones	Newport News, Va.
Jessie Lee	East Orange, N. J.
Barbara Nicholas	Dayton, Ohio
Jeanne Parmelee	Carneys Point, N. J.
Jane Sayen	Princeton, N. J.
Barbara Shepler	Harrisburg, Pa.
Christine Weaver	Glouster, Va.
Helen Wood	East Orange, N. J.

D. Young
N. Ligon
A. Lohden

C. Maher
J. Watt

M. Graves
C. Sizemore
A. Gordon

H. Mallory
G. Kimmell

B. Brouse
M. Trevilian
F. Walker

G. Grason
M. Bausman

F. Moreland
M. Moore
J. Hull

M. Kessler
D. Nice

M. Moreland
S. Jones
W. Brougher

S. Elmore
J. Mallory

Gamma Phi Beta

Founded at Syracuse University, 1874

ALPHA CHI CHAPTER

Established 1932

Sorores in Urbe

Miss Anne Chapman — Mrs. Gertrude Harrison
Mrs. I. A. Bicklehaupt

Sorores in Collegio

Elizabeth Burger — Graduate Student

1935

Helma Mallory	Lawrenceville, Va.	Dorothy Nice	Downington, Pa.
Clara Sizemore	Buffalo Springs, Va.		

1936

Winifred Brougher	Wellsville, Pa.	Mershon Kessler	Fort Hancock, N. J.
Jeanne Hull	Easton, Md.	Frances Moreland	Hampton, Va.
Marian Trevilian	Ark, Va.		

1937

Marjorie Dearheart	Richmond, Va.	Alberta Lohden	Port Chester, N. Y.
Agnes Gordon	Jacksonville, Fla.	Julia Mallory	Lawrenceville, Va.
Mildred Graves	Luray, Va.	Jean Watt	Glen Ridge, N. J.
Gretchen Kimmell	Jacksonville, Fla.	Dorothy Young	Glen Ridge, N. J.

Pledges

Mary Bausman	Springfield, Mass.	Nancy Horn	Baltimore, Md.
Betty Bloxton	Williamsburg, Va.	Mable Hurst	Leonia, N. J.
Nellie Bloxton	Williamsburg, Va.	Sudie Jones	Newport News, Va.
Betty Brouse	Charlestown, W. Va.	Nita Ligon	Richmond, Va.
Frances Burger	Farmville, Va.	Carolyn Maher	Lynchburg, Va.
Sallie Elmore	Lawrenceville, Va.	Marynetta Moore	Deltaville, Va.
Greta Grason	Baltimore, Md.	Martha Moreland	Hampton, Va.
Frances Walker	Richmond, Va.		

Inter-Fraternity Council

Officers

Arthur Blaker	*President*
David Rutledge	*Vice-President*
Bud Tulin	*Secretary-Treasurer*

Phi Kappa Tau

Cameron Ogden
Dave Rutledge

Sigma Alpha Epsilon

Ned Legrande
Fred Eidness

Lambda Chi Alpha

John Bunting
Al Hessian

Pi Lambda Phi

Ed Kerner
Bud Tulin

Theta Delta Chi

Jack Lewis
Moncure Little

Sigma Nu

Ralph Stambaugh
Jimmy Savage

Sigma Phi Epsilon

Wesley Warnock
Crichton McCutcheon

Kappa Alpha

George Mason
John McManus

Sigma Pi

Edward Hoddiday
Woodrow Graves

Phi Alpha

Hudson Blaker
Elliot Cohen

Alpha Phi Delta

Alphonse Bruno
Elmo Bendetto

Pi Kappa Alpha

Jack Willis
Gene Barclay

Kappa Sigma

Naren Hogg
Bill Harmon

Pan Hellenic Council

Officers

Sally Dobbs	*President*
Ruth Cobbett	*Secretary-Treasurer*

Kappa Alpha Theta

Sally Dobbs
Sally Pevear

Pi Beta Phi

Frances Lamar
Mildred Heinemann

Phi Mu

Juliet Croxton
Esther Stokes

Kappa Kappa Gamma

Ruth Cobbett
Marjorie Harrison

Alpha Chi Omega

Carol Stetson
Olive Darling

Delta Delta Delta

Margaret Parmalee
Margaret Van Oot

Chi Omega

Martha Connelly
Bunny Young

Kappa Delta

Kathryn Chiswell
Anna Edwards

Gamma Phi Beta

Dorothy Nice
Marion Trevillian

Phi Beta Kappa

ALPHA OF VIRGINIA

Officers

H. Jackson Davis . . . . . *President*
Channing M. Hall . . . . . *Vice-President*
D. W. Davis . . . . . *Recording Secretary*
T. J. Stubbs, Jr. . . . . *Corresponding Secretary*
J. R. Geiger . . . . . *Treasurer*
R. L. Morton . . . . . *Historian*

Members in Residence

Kathleen M. Alsop
A. R. Armstrong
Martha E. Barksdale
D. J. Blucker
H. L. Bridges
J. S. Bryan
Eleanor Calkins
Donald W. Davis
J. Wilfred Lambert
Joseph R. Geiger
W. A. R. Goodwin
William G. Guy
Emily Moore Hall
K. J. Hoke
J. R. L. Johnson
R. C. Young
Albion Guilford Taylor
Mrs. John Zaharov
Vernon L. Nunn
Gladys Omohundro
P. P. Peebles
R. G. Robb
C. B. Shreeves
T. J. Stubbs, Jr.
Mrs. T. J. Stubbs, Jr.

Affiliated Members

T. S. Cox (Beta of Virginia)
John R. Fisher (Alpha of Tennessee)
Mrs. J. R. Fisher (Alpha of Tennessee)
Althea Hunt (Eta of Pennsylvania)
Jess H. Jackson (Alpha of Alabama)
Grace W. Landrum (Iota of Massachusetts)
R. C. McClelland (Alpha of West Virginia)
Charles F. Marsh (Gamma of Wisconsin)
R. L. Morton (Beta of New Jersey)
S. D. Southworth (Beta of New Jersey)
John M. Stetson (Alpha of Connecticut)
E. G. Swem (Gamma of Pennsylvania)
A. P. Wagener (Alpha of Maryland)
Elizabeth Capitaine (Epsilon of Virginia)
Charles T. Harrison (Alpha of Alabama)
Bela W. Norton (Alpha of Maine)
Charles Matthews (Beta of Virginia)

Initiates in Course

Virginia M. Clementson
Ted Walker Coleman
Joseph Robert Dietrich
Lula Jane Gilmer
Ernest W. Goodrich
Charles E. Hatch
Jean Evans Hocutt
Mildred H. Hedgson
Martha Carr Jones
Evangeline B. Klug
Henry Moncure Little
James E. Mallonee
William F. Musback
Marianne W. Norris
Margaret M. Parmelee
L. Harrell Pierce
George C. Pitts, Jr.
Joseph P. Pollard
Martha Seaver
Marguerite H. Stribling
Elizabeth M. Weston

From the Alumni

Wayne Carr Metcalf, B.S., 1913; A.M., 1917

As Honorary Members

Frank Richardson Kent
Sally Bruce Kinsolving
Josephine Lee Scott Pinckney

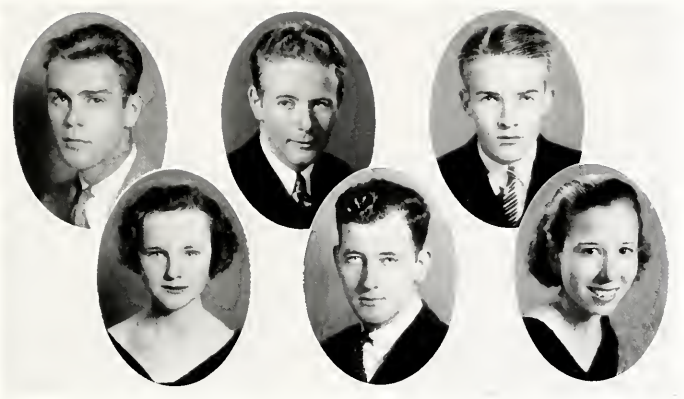

Board of Control

Dorothy Dunlap	*President*
Mary Louise Hallowell	*Secretary*
J. David Rutledge	*Treasurer*

MEMBERS

Alvin Gentry
Frank Manning
Roland Hall
Ralph Stambaugh

F. H. C. Society

(Flat Hat Club Society)

Founded at the College of William and Mary, in Virginia, November 11, 1750

Officers

William Slocum	*President*
Ralph Stambaugh	*Treasurer*
William Schmiedel	*Secretary*

Members

Mr. J. C. Chandler	Roland Hall	John MacManus
Dr. P. P. Peebles	John Mapp	William Fitch
Dr. R. C. Young	G. Louis Carner	William Gove
Mr. Yelverton Kent	Jay Simpson	James Savage
L. Harrell Pierce		Babe Brown

The Flat Hat Club Society is the oldest living college organization in America, having been founded at the College of William and Mary in 1750, thus antedating the Phi Beta Kappa fraternity by twenty-six years. On its rolls may be found the names of Jefferson and others of the college's famous alumni, including the long list of notables in the Spotswood Club of Old Virginia.

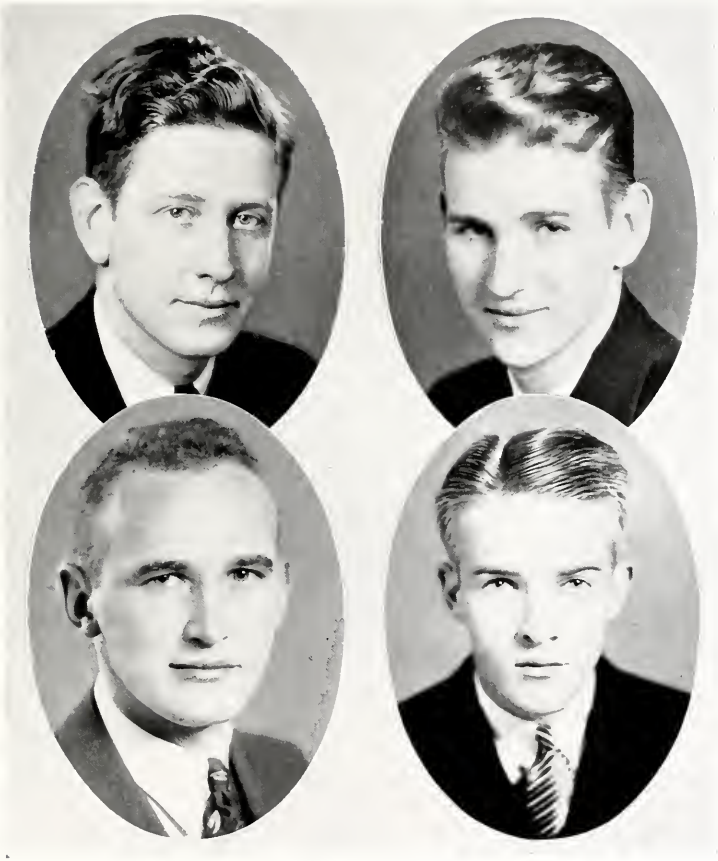

John Mapp
William Schmiedel

Harrell Pierce
Roland Hall

Omicron Delta Kappa

Founded at Washington and Lee University, 1914

ETA CIRCLE

Established 1921

Officers

H. Moncure Little	*President*
John Mapp	*Vice-President*
Roland Hall	*Secretary*
Chris Sorensen	*Treasurer*

Fratre in Facultate

J. D. Blocker
H. L. Bridges
J. D. Carter
J. A. C. Chandler
J. C. Chandler
G. G. Clark
T. S. Cox
D. W. Davis
J. R. Geiger
W. F. Gibbs
W. L. Gooch
W. G. Guy
L. V. Howard
H. J. Hoke
L. T. Jones
J. S. Kellison
Y. O. Kent
C. F. Marsh
R. C. Morton
P. P. Peebles
W. L. Scott
G. M. Small
A. G. Taylor
D. W. Woodbridge
A. P. Wagener
R. C. Young

Fratres in Collegio

John Penello
Irving Silverman
William Schmiedel
Frank Manning
George Mason
James Mack
Harry Spack
Harrell Pierce
John C. Sheppard
Blake T. Newton, Jr.

Omicron Delta Kappa was founded with the purpose of bringing together in one body, for the general good of the college, all leaders in various forms of activities. Membership is restricted to men. It recognizes eminence in scholarship, athletics, campus life, literary and forensic attainments, and college publications. It is recognized as one of the highest honors that can be conferred upon an undergraduate student.

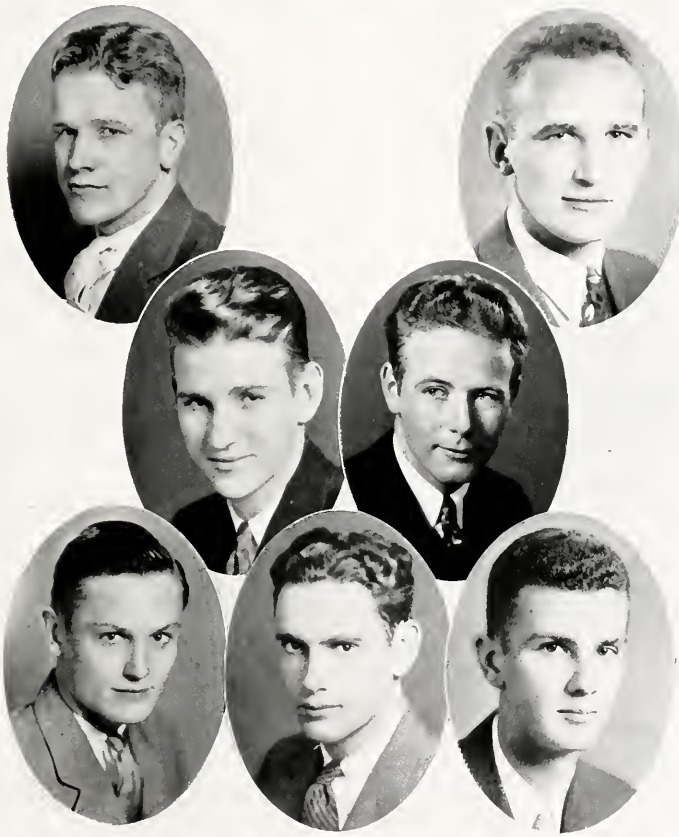

John Sheppard

Harrell Pierce

Frank Manning

William Schmiedel

Blake Newton

Irving Silverman

George Mason

Mortar Board

Officers

Harriet Council	*President*
Pauline Stanley	*Vice-President*
Jane Whittaker	*Secretary*
Juliette Croxton	*Treasurer*

Members

Dr. Grace Warren Landrum
Miss Althea Hunt
Dr. Helen Foss Weeks
Miss Martha Barksdale
Miss Matier
Mrs. Mary Nasa Goodwin
Mrs. Charles Marsh
Miss Elizabeth Capitaine
Jane Gilmer
Betty Johnson
Katherine Chiswell
Sue Stickel
Marguerite Stribling
Dorothy Dunlap
Ruth Cobbett
Yetive Winslow Dudley

R. Cobbett
Juliette Croxton
Elizabeth Johnson
Sue Stickel
Jane Gilmar
Yetive Winslow
Jane Wittaker
Katherine Chiswell
Dorothy Dunlap
Marguerite Stribling

Alpha Kappa Psi

Honorary Business Fraternity

OMEGA CHAPTER

Officers

James Mack	*President First Semester*
Jack Hillier	*President Second Semester*
Jack Lewis	*Vice-President*
William Schmiedel	*Secretary*
Cameron Ogden	*Treasurer*

Fratres in Facultate

Professor W. F. Gibbs

Dr. A. G. Taylor

Fratres in Collegio

R. B. Hall	Carl Mitson	Deal Watkins
Dick Velz	F. Hieneman	William Gove
Ed Hessian	Bill Harmon	Louis Phillips
F. Weathers	Wm. Musback	Jay Simpson
	William Slocum	

Delta Psi Kappa

Honorary Physical Education Club

Officers

Peggy Yeaman	*President*
Nancy Horn	*Secretary*
Ann Edwards	*Treasurer*

Honorary Members

Peggy Yeaman	D. Channings
Jane Whittaker	Ann Cummings
Nancy Horn	Geddes Weed
Ann Edwards	W. Brougher
Dorothy Beck	Margaret Dawson

Phi Delta Gamma

Officers

Ernest Goodrich	*President*
Richard Velz	*Vice-President*
Hiram Davis	*Secretary-Treasurer*

Members

John McManus
Harold Gouldman
Henry Seymour
Parker Buck
Carl Mitson
James O'Flaherty
William Fitch
Harrell Pierce
Mark Woodward

Theta Chi Delta

Officers

Joseph Pollard	*President*
James Mallonee	*Vice-President*
George Pitts	*Recording Secretary*
Robert Dietrick	*Corresponding Secretary*

Faculty Members

Dr. R. G. Robb
Dr. W. G. Guy
A. R. Armstrong
C. S. Sherwood, III

Members

Eugene Tally
Harold Bray
Eugene Barclay
William Dobson
Galm Ewing
William Duncan
Albert Michaels
Norman Murray
Paul Lambert
Curtis Jernigen
Hudson Lankford
Archie Sinclair
Alvin Cederbaum
James Harvell
Kirtner Johnson
Carlton Casey

Sigma Pi Sigma

Officers

John Coleman	*President*
Robert Detrich	*Vice-President*
Evangeline Klug	*Secretary-Treasurer*

Faculty Advisor

Dr. Young

Faculty Members

Dr. William Merrymon
Dr. John Stetson
Dr. George Guy

Members

Poris Kissinger
Edloe Morecock
Larry Saunders
Roy Prince
Harry Sager
Margaret Thompson
Galen Ewing
George Ash

Phi Sigma

Officers

Joseph Pollard	*President*
Harrell Pierce	*Vice-President*
Ruth Engel	*Secretary*
Margaret Stribling	*Treasurer*

Honorary Members

Dr. D. W. Davis Dr. R. L. Taylor
Miss Grace Blank

Members

Ruth Engel	Walter Horn	Elizabeth Jones
Virginia Clementson	Arthur Rich	William Dobson
Frances Cosby	Elizabeth Burger	Elizabeth Johnson
Joseph Pollard	Ben Painter	Claudine Moss
Margaret Stribling	James Stone	Gene Barclay
Harrell Pierce	G. Omohundro	Dorothy Ball

Beta Alpha Psi

Officers

William Slocum	*President*
William Schmiedel	*Secretary*
William Harmon	*Treasurer*

Faculty Members

W. F. Gibbs

Dr. P. P. Peebles

Members

John Penello
Nicholas Shearon
Albert Olmstead
Hymen Swartz

Theta Alphi Phi

Officers

Ralph Ladd	*President*
Elizabeth Ware	*Secretary*
Dorothy Dunlap	*Treasurer*

Faculty Advisor

Miss Althea Hunt

Members

Mary Purvis Hallowell
Kathryn Williams
William Fitch
Josephine Chenault
Jean Tenney
Hiram Davis
Ann Price
Arabelle Hubbard
Dan Velsor
Carlton Casey
Edloe Morecock
Bruce Kent

Wranglers Club

Officers

Ernest Goodrich	*President*
Earl Robertson	*Vice-President*
Fletcher Weathers	*Secretary-Treasurer*

Members

John Shepherd
John Mapp
Barrett Horton
Richard Rhodes
Sam Elliott
J. Cogswell
Ernest Goodrich
Edward Cohn
J. Goldberg
Fletcher Weathers
A. Carpenter
Ralph Ladd
Alvin Gentry
J. O'Flaherty
W. Ferguson
B. Davies
J. Simpson
R. Simpson
Alex. Dempster
Earl Robertson

Wythe Law Club

Officers

Joe N. Cridlin	*Chancellor*
J. C. Schaffer	*Vice-Chancellor*
M. H. Brown	*Clerk*
Robert Armistead	*Bailiff*

Faculty Members

Dr. Theodore Cox
Dr. P. P. Peebles
Mr. John Lewis
Dr. D. W. Woodbridge
Mr. W. E. Hoffman

Honorary Members

Mr. John Stewart Bryan
Judge Frank Armistead
Dr. Joseph R. Geiger
George E. Gregory

Student Members

Joe N. Cridlin
Merrill Brown
Mark D. Woodward
Robert Armistead
Ernest Goodrich
W. P. Lyons
J. C. Schaffer, Jr.
L. Eldon James
Alvin Gentry

Chi Delta Phi

Officers

Ruth Cobbett	*President*
Elizabeth Ware	*Secretary*
Mershon Kessler	*Treasurer*

Members

Olivia Albertson
Ruth Cobbett
Laura Coleman
Sarah Dobbs
Ada McCrea
Russwyn Otis
Mildred Overton
Mershon Kessler
Elizabeth Ware

Kappa Phi Kappa

Officers

Max W. Doman	*President*
J. Wilson Crump	*Vice-President*
Walter E. Horn	*Secretary*
George C. Pitts, Jr.	*Treasurer*
Dr. D. J. Blocker	*Faculty Advisor*

Faculty Members

Dr. D. F. Blocker
Dr. Peter Paul Peebles
J. Rawls Byrd

Student Members

William E. Bennett
Woodrow Bralley
J. Wilson Crump
William E. Dobson
Max W. Doman
Charles E. Hatch
Earl Hillman
Walter E. Horn
Bruce M. Kent
George C. Pitts, Jr.
William H. Savage

Kappa Delta Pi

Officers

Winifred Hunter	*President*
Mary Whitley	*Vice-President*
Helen Goslee	*Recording Secretary*
Elise Barnes	*Corresponding Secretary*
Elizabeth Weston	*Treasurer*
Katherine Williams	*Reporter*

Faculty Advisor

Dr. J. Paul Leonard

Members

Ruth Engle	Mary Whitley	Elise Barnes
Virginia Ann Codell	Ann Northington	Elizabeth Weston
Jane Gilmer	Helen Goslee	Katherine Williams
Winifred Hunter	Cecilia Thomas	Christian Haley

Eta Sigma Phi

Officers

Ann Northington	*President*
Martha Carr Jones	*Vice-President*
Hazel Bowers	*Secretary*
Jane Gilmer	*Treasurer*
Dorothy Prince	*Sergeant-at-arms*

Faculty Advisors

Mr. Robert McClallan Mr. Charles Shreeves
Dr. A. P. Wagener

Members

Hazel Bowers
Virginia Ann Codell
Norma Coe
Helen Connor
Jane Gilmer
K. Louise Allen
Nancy Holland
Eleanor Martin
Ann Northington
Martha Carr Jones
Bernice Marston
Dorothy Prince
Nancy Reevley
Carolyn Ridgeway
Mable Furner
Julia Bader
Blanche Hoover

French Club

Officers

Jessie Lee	*President*	Ruth Harrison	*Secretary*
Midge Heinemann	*Vice-President*	Olivia Albertson	*Treasurer*

Honorary Members

Dr. Victor Iturralde

Dr. Earl G. Swem

Dr. J. R. Fisher

Members

Helen Addis
Alice Allen
Mary Allison
Olivia Albertson
Lois Buar
Stella Blum
Elizabeth Cassells
Norma Coe
Bertie Courtney
Walker Coakley
Robert Dixon
Suzanne Doane
Vincent Durano
Virginia Dailey
Florence Evans
May Fielder
Ann Fauntleroy
Virginia Fuller
Gertrude Glass
Virginia Gruss

Ruth Harrison
Margery Hazeltine
Marion Hobbs
Mildred Heinemann
Mildred Hodgson
Nancy Hollins
Nancy Holland
Rachael Hopkins
Cary Lee Jordan
Sylvia Kellam
Marian Keller
Katherine Knapp
Helen Kimmel
Jessie Lee
Elizabeth Lea
Mary King Lee
Bernice Marsden
Eleanor Martin
Helen Mathews
Evelyn Murley

Eleanor McCallum
Harriet Morden
Thelma Martin
Ann Northington
Mary T. Nelson
Marjorie Nesbitt
Jeannette Philbrick
Betty Phillipps
Particia Parsons
Evelyn Robertson
Carolyn Ridgway
Carolyn Richardson
Barbara Ruffin
Janet Robinson
Hebe Ruggieri
Mary Salisbury
Sarah Scammon
Gertrude Siegal
Anne Sneed
Emily Sneed

Frances Smith
Marjorie Sparrow
Pauline Stanley
Jane Steele
Jane Sayen
Eileen Sheeran
Jane Speakman
Helen Stein
Margaret White
Marion Spelman
Margaret Thorpe
Dorothy Toulon
Bud Tulin
Margaret Thompson
Margaret Van Oot
Geddis Weed
George Weinbaum
Elizabeth Weston
Mae Wright
Ethel Weiss

Kappa Omicron Phi

Officers

Louise Morriss	*President*
Christine Hailey	*Vice-President*
Emily Parker	*Secretary*
Helen Skofield	*Treasurer*

Sponsors

Miss Lillian Cummings
Miss G. Stuart
Miss Alma Wilkins
Miss Sallie B. Harrison

Members

Christine Hailey
Louise Morriss
Emily Parker
Helen Skofield
June Smith
Katherine Watkins
Janet Thorpe
Margaret Wilson
Regina Bowles
Rose Mary Codell
Pauline Cornett
Sarah Dobbs
Mary P. Gravatt
Priscilla Nickerson
Virginia Roach
Virginia Shankland
Elise Triplett

Clayton-Grimes Biological Club

Founded 1921

Officers

Harrell Pierce	*President*
Ruth Personius	*Vice-President*
Elizabeth Jones	*Secretary*
Carol Gouldman	*Treasurer*

Faculty Members

Miss Grace Blank
Dr. Donald Davis
Mr. Tucker Jones
Dr. R. L. Taylor

Members

Alice Jordan
Harrell Pierce
Betty Johnson
Frances Crosby
Richard Clements
Louise Thompson
Olive Darling
Arthur Rich
Ben Saltz
Bernice Shield
Thelma Martin
Ruth West
James Stone
Ben Painter
Jane Thornburg
J. O. Manly
Joseph Pollard
Claudine Moss
Elizabeth Daugherty
Ester Blanchard
Dorothy Ball
Charles Baugh
Betty Dale
Marion Burt

Los Quixotescos

Officers

Alec Dempster	*President*
Doris Robinson	*Vice-President*
Esther Beebe	*Secretary*
Jean Berry	*Treasurer*

Members

Hatsuye Yamasaki
Kitty Bush
Pete Causey
Alec Dempster
John Penello
Harrell Pierce
Roslyn Richardson
Marguerite Stribling
William Whitehead
Charles Wienbrunn
Henry Seymour
Helen Hartman

Narron Hogge
Tom Richards
Cora Quarrier
Gordon Shinners
Hebe Ruggieri
Jean Berry
Ruth West
Yetive Winslow Dudley
Evelyn Stribling
Esther Beebe
Dave Rutledge
Maxine Kanter
Kenneth Cabbell Franklin

Doris Robinson
Lois Burr
Marguerite Dawson
Marjorie Dearheart
Maxie Kremen
Deal Watkins
John Trueheart
Sue Thompson
David Agnew
Francis Rennolds
Ruth Anwyll
Julia Bader

Art Club

Officers

Mary Smith	*President*
Anna Thomas	*Vice-President*
Helma Mallory	*Secretary*
Polly Hirst	*Treasurer*
Helen Rose	*Program Chairman*

Members

Florence Fisher
Doris Ridgely
Lillian Slauson
Doris VanDien
Frances Walker
Dora Chun

Katherine Pierce
Clarence Verner
Emily Sneed
Nancy Satterwhite
Mary Smith
Helen Rose
Helen Connor
Louise Thompson

Polly Hirst
Helma Mallory
Frances Lamar
Lee Coyte
Mary Parsons
Marguerite Stribling

Euclid Club

Officers

Robert Dietrich	*President*
Alice Kent	*Vice-President*
Anne Nenzel	*Secretary*
James Mallonee	*Treasurer*
Frances Cosby	*Program Chairman*

Members

Virginia Benson
Ted Coleman
Frances Cosby
Betty Cowie
Dorothy Fuller
Helen Goslie
Charles Hatch
Ruth Harrison
Marianne Norris
Mildred Hodgeson
Alice Kent
Evangeline Klug
Martha Carr Jones
James Mallonee
Eleanor Martin
Helen Mathews
Anne Nenzel
Mary Salisbury
W. H. Savage
Jeanette Sheehan
C. S. Sherwood
Bill Howard
Edward Katz
Robert Dietrich
Alice Allen
Florence Allen
Roy Prince
Edward Dozier
Archie Sinclair
Frances Garrett
Julia Knight
Elizabeth Knight
Anne Dickerson
Sarah Moore
Anne Reynolds
Martha Schifferli
Mary Shakleton
Margaret Thompson
Eleanor McCallum
Thomas Richards
Gilman Bailey
Mildred Graves
Paul Roundy
Eugene Talley
Sue Beaman
Carmen Venegas

History Club

Executive Committee

Edward Cogswell
Carrie Lee Jordan
Roswell Natal
Katherine Ferguson

Honorary Members

Dr. R. L. Morton
Mr. T. L. Stubbs
Mr. J. R. Cogar

Members

Pauline Stanley
Juliette Croxton
Charles Hatch
Charles Weinbrun
Eleanor Waltrip
Bertie Fox Courtney
Betty Weston
Anne Renforth
Richard Griffin
Edward Schmidt
Anne Fairleigh
Anne Hooker
Mary Shreve
Joanna Cory
Marianne Norris
Elizabeth Daugherty
Virginia Benson
T. W. Bunkley
O. H. Harvey
Nancy Hedgecock
George Bishop
Daisy McMenamin

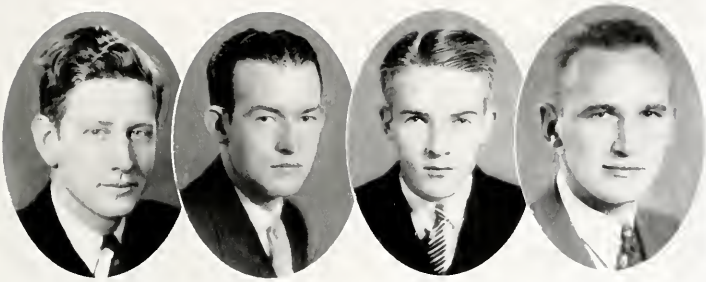

Student Body

Officers

John A. Mapp	*President*
George Bishop	*Vice-President*
Roland Hall	*Secretary*
William Schmiedel	*Treasurer*

View of Chandler Hall and Barrett Hall

ACTIVITIES

¶ The college offers a broad field of activity, which is open to any student desiring to increase his ability and widen his knowledge along any lines pertaining to his interests

Colonial Echo Staff

Officers

Wesley L. Warnock ..... *Editor*
Frank Manning ..... *Business Manager*

Editorial Staff

Associate Editors

A. Crichton McCutcheon
Jay Simpson
Jane Steele
Shale Lee Tulin
Olive Darling

Activities Editors

Ernestine Nagel
Dorothy Toulon
Doris Campbell
Dorothy Hand
Jane Sunderland
Janet Crowell
Ada McCrea
Alec Dempster
Vira Somerndike
William Slocum
Richard Seacord
Edward Holladay
Dan Edmondson
Jefferson Davis
Jack Lewis
Fred Casagrande

Sports Editors

Edgar Kerner
Margaret Yeamen

Fraternity Editor

Ruth Engel

Stenographers

Jean Watt
June Ackerman
Suzanne Waters

Business Staff

Warne Robinson ..... *Advertising Manager*
Beth Robinson ..... *Photography Manager*
Esther Stokes ..... *Assistant Photographer Manager*
Francis Reynolds ..... *Assistant Business Manager*
Hudson Lankford ..... *Circulation Manager*
Fred Eidsness ..... *Assistant Business Manager*
Ralph Stambaugh ..... *Assistant Business Manager*

A. Dempster
A. C. McCutcheon
Jean Watt
Warne Robinson

V. Somerndike
S. Tulin
J. Steele
A. McCrea

D. Hand
O. Darling
J. Simpson
B. Robinson

R. Engle
W. Slocum
M. Yeamen
D. Campbell

The Flat Hat

Editorial Staff

L. Parker Buck, Jr. . . . . *Editor-in-Chief*

Associate Editors

Richard Velz — Dorothy Dunlap

Managing Editors

J. Edward Hessian — Frances Moreland

Assistant Managing Editors

Thomas Richards — Dorothy Toulon

William Thomas . . . . . *Sports Editor*
Sally Dobbs . . . . . *Assistant*
Jane Steele . . . . . *Social Editor*
Pete Causey . . . . . *Assistant*

Feature Editors

Henry Seymour — Gordon Shinners

Reportorial Staff

Men: John Sheppard, Albert Hessian, Roger Mapp, John Sturgis, Hiram Davis, William Fitch, Edward Kerner, Sam Sverdlick, Fred Howard, Harold Freeman, Roswell Natal, Bob Gilliss, Fred Boysen.

Women: Elizabeth Carrington, Mershon Kessler, Annah Thomas, Sue Stickel, Ann Reynolds, Eleanor McCallum, Olive Darling, Dorothy Robins, Leona Yoder, June Ackerman, Martha Seaver, Jane Tanner, Marion Trevilian, Ann Bowen, Sarah Bull, Helen Wall, Nelia Beverley, Greta Grason, Nita Ligon, Florence Fisher, Clover Johnson, May Fielder.

Sports: Donald Maguire, Elliott, Cohen, J. Lyman Belknap, Peggy Sheahan, Mary Whitley, Thomas Harrison.

Business Staff

Ralph W. Stambaugh . . . *Business Manager*
Ruth West . . . . . *Secretary*
Cameron Ogden . . . *Advertising Manager*
George Mason . . . *Asst. Business Manager*
Fletcher Weathers . . . *Asst. Business Manager*
Alec Dempster . . . *Asst. Business Manager*
Jane Thornbaugh . . . *Asst. Business Manager*
Dave Rutledge . . . *Asst. Business Manager*
Frank Manning . . . *Asst. Business Manager*
Charles Fuller . . . *Circulation Manager*

Gordon Shinners
Dorothy Dunlap
William Fitch
Dorothy Toulon

Ruth West
John Mapp
Olive Darling
John Sheppard

Leona Yoder
Ed Hessian
Alec Dempster
William Schmiedel

Dorothy Robbins
Roger Mapp
Richard Velz
Frances Moreland

The Literary Magazine

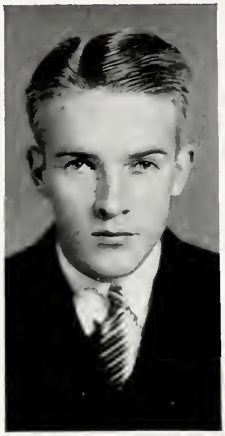

Rolland Hall, *Business Manager*

Chris Sorensen ..... *Editor-in-Chief*

Associate Editors

Elbridge Ladd
Elizabeth Ware
James O'Flaherty
Carl Mitson
Jack Henderson
Mae Marshall Edwards
Allen Carpenter
Anne Abel

Helen C. Rose ..... *Art Editor*

Assistant Art Editors

Anne Greene
Dora Chum
Robert Greenwell
Katherine Sylvanus Williams

Roland Hall ..... *Business Manager*
John Lewis ..... *Assistant Business Manager*

William Gove ..... *Advertising Manager*
Alec Dempster ..... *Asst. Advertising Manager*
Waldo Randall ..... *Asst. Advertising Managar*
William Fitch ..... *Circulation Manager*
Doris Robinson ..... *Asst. Circulation Manager*
Helen Simpson ..... *Asst. Circulation Manager*
Ruth Farmer ..... *Asst. Circulation Manager*
Olive Darling ..... *Asst. Circulation Manager*

William Fitch

Alec Dempster

Sudie Jones

Dora Chum

Carl Mitson

William Gove

Men's Honor Council

Ralph Stambaugh — *President*
Ed Kerner — *Vice-President*
Henry Seymour — *Secretary*
Narron Hogge — *Treasurer*

Senior-Sophomore Tribunal

Ed Hessian, *President*
Ed Conner
Parker Buck
Milky Lessner
Harold Freeman
Carl Mitson
Mike Gove
Charles Weinbrun
Bob Wallace
Cameron Ogden
Roy Carol

Women's Executive Council

Katherine Chiswell	*President*	Betty Carrington	*Treasurer*
Beatrice Torrence	*Vice-President*	Sally Dabbs	*Representative-at-large*
Adele Stevenson	*Secretary*	Marguerite Stripling	*Representative-at-large*

Women's Judicial Council

Pauline Stanley *President* Doris Van Dien *Secretary*

Peg Yeaman	Mary Lu Hollowell	Ann Cummings
Jane Whittaker	Christine Haley	Olive Nestor
Mary Whitley	Katherin Ferguson	Florence Fisher

Men's Debate Council

OFFICERS

Alvin Gentry ..... *President*
E. Goodrich ..... *Vice-President*
Ralph Nestor ..... *Secretary*

MEMBERS

Alvin Gentry
Barrett Horton
Ralph Nestor
George Pitts
E. Goodrich

Women's Debate Council

OFFICERS

Mary Louise Hollowell ..... *President*
Harriett Council ..... *Vice-President*
Ann Northington ..... *Secretary*
Frances Moreland ..... *Treasurer*
Merrill Brown ..... *Coach*
Dr. March ..... *Faculty Advisor*

MEMBERS

Florence Allen
Harriett Council
Grace Korb
Mary Louise Holloweil
Frances Moreland
Marjorie Croft
Greta Grason
Ann Keiper
Janel Snyder
Phoebe Eppes
Marcanne Norris
Ann Northington
Ann Price
Margaret Van Oot

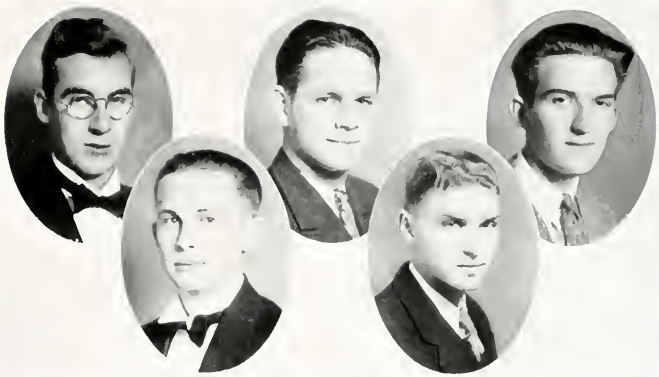

Men's Debate Team

Alvin Gentry Barrett Horton Ralph Nestor
Earnest Goodrich George Pitts

Women's Debate Team

Mary L. Hollowell Harriett Council
Ann Northington Frances Moreland

J. Leslie Hall Literary Society

Officers

Jane Gilmer	*President*
Anne Renforth	*Vice-President*
Jessie Lee	*Treasurer*
Doris Van Dien	*Secretary*
Margery Croft	*Program Chairman*

Members

Nancy Adams
Helen Addis
Mildred Albee
Alice Allen
Louise Allen
Florence Allen
Ruth Anywell
Dorothy Ball
Julia Bader
Grace Barnun
Dorothy Beck
Mary Bausman
Nina Bitler
Betsy Burgess
Betty Brouse
Lorraine Blanchard
Biela Boleyn
Lois Burr
Nancy Blair
Marietta Butler
Elizabeth Booker
Virginia Benson
Regina Bowles
Stier Cameron
Frances Gilliam
Jane Gilmer
Bertha Jane Capps
Ruth Cameron
Ellie Cox
Hester Carter
Dora Chun
Laura Coleman
Josephine Chenault
Joanna Cory
Margery Croft
Alberta Coural
Olive Darling
Jeanne Dennis
Sue Doane
Elizabeth Daugherty
Florence Evans
Martha Fairchild
Dorothy Fawley
Andrey Fray
Louise Findlay
Minnie Frank
May Fielder
Inez Fiore
Betty Fieser
Constance Graves
Gertrude Glass
Eleanor Garris
Frances Garrett
Audrey Harmon
Annie Hooker
Louise Hall
Helen Hartzman
Marjorie Harrison
Jennie Rose Hite
Rachael Hopkins
Jean Hepner
Sarah Hunt
Peggy Hildebrant
Mabel Hurst
Lucia Hawley
Pauline Hirst
Anne Holsapfel
Charlotte Johnson
Dorothy Kincaid
Alice Kent
Betty Kreider
Phyliss King
Sophie Knox
Helen Kimmel
Katherine Knapp
Elizabeth Lea
Jane Lewis
Cornelia Land
Ruth Lowey
Jean Luckie
Jessie Lee
Anne Looram
Marion Lynch
Louise Morris
Mildred Mode
Virginia McDaniels
Jane McAnally
Jane Miller
Leis McEwan
Barbara Martin
Thelma Martin
Jane Murphy
Evelyn Miller
Daisy McMenamin
Betsy Nicholas
Margery Neshit
Ann Northington
Mary Frances Parsons
Betty Phillips
Margaret Phillips
Jeanette Phillbrick
Patsy Pritchett
Mary Patterson
Margaret Peek
Jane Parker
Cora Jane Quarrier
Emily Quarrier
Val Jean Relph
Roslyn Richardson
Marzaret Rogers
Janet Robinson
Barbara Ross
Rosamound Reiser
Violet Ramsey
Marie Rapp
Hebe Ruggiere
Caroline Richardson
Anne Renforth
Helen Rose
Barbara Ruffin
Anne Reynolds
Janie Reynolds
Naomi Richardson
Lucia Robbins
Doris Ridgeley
Lucy Ribble
Peggy Sheehan
Jane Speakman
Marion Spelman
Janet Synder
Lois Sheppard
Constance Southgate
Florence Saybolt
Karin Serbell
Jeanette Sheehan
Jane Swiger
Evelyn Stribling
Mary Sager
Virginia Shankland
Mildred Schmucker
Alliene Saunders
Barbara Shepler
Ruth Schmidt
Bernice Shield
Ada Stuart
Helene Stein
Gertrude Siegel
Marion Stuart
Jane Sayen
Mary Salisbury
Charlotte Stebbins
Sarah Scarimon
Elsie Stover
Elsie Triplett
Elizabeth Tate
Jean Tenny
Louise Thompson
Mabel Turner
Mary Vaiden
Doris Van Dien
Catherine Vaded
Betty Wood
Elizabeth Weston
Jane Whittaker
Helen Wiegand
Anita Waller
Janet Williams
Helen Whetstone
Mae Wright
Muriel Wyman
Frances Walker
Dorothy Young

Philomathean Literary Society

Officers

Charles Hatch	*President*	James Mallonee	*Treasurer*
Earl Robertson	*Vice-President*	Herbert Cobb	*Program Chairman*
H. G. Council, Jr.	*Secretary*	Edward Holladay,	*Sergeant-at-Arms*
Paul Roundy	*Chaplain*		

Members

Andy Armatruda	Jack Henderson	Earl Robertson
H. G. Council	Gregory Lagukas	Paul Roundy
Richard Clements	Warner Littleton	Joe Serra
Herbert Cobb	T. T. Mudd	Larry Sanders
Bankhead Davies	Kenneth Miller	Hunter Simpson
D. Gregory	W. Morton	William Savage
Woodrow Graves	Edward Holladay	William Trusler
Charles Hatch	James Mallonee	Robert Boaz
Ray Hulcker	Frank Pretlow	Vincent Durana

Phoenix Literary Society

Officers

T. Edward Temple — *President*
Paul Lawson — *Vice-President*
Leland Cooke — *Recording Secretary*
George Pitts — *Representative to Debate Council*
Ralph Ladd — *Critic*
Ed. Cogswell — *Program Chairman*
Roy Pierce — *Treasurer*
Herbert Jemmatt, *Sergeant-at-Arms*

Members

Edward Cogswell
Leland Cooke
George Pitts
Edward Temple
Herbert Jemmatt
Roy Pierce
E. Ferguson
Dean Evans
Walter Horne
Edward Miester
Paul Lawson
Robert McClure
W. R. Coakley
John Hobbs, Jr.
John Townsend
M. E. Blanton, Jr.
Allan Carpenter
Alvin Gentry
Wilfred Tuggle
Robert Simpson

Dramatic Club

Officers

Kitty Williams	*President*
Peter Causey	*Vice-President*
William Fitch	*Treasurer*
Mary Louise Hollowell	*Secretary*

Members

Hiram Davis	Dorothy Dunlap	Ann Price	Louise Merkle
J. C. Sheppard	Sam Elliot	Martha Seaver	Josephine Chenault
Arabelle Hubbard	Stuart Hall	Nannie Mae Squires	Florence Allen
Elizabeth Ware	Jack Henderson	Annah Thomas	Mary King Lee
Carlton Casey	Bruce Kent	Ruth West	Regina Bowles
Peter Causey	Ralph Ladd	Dan Velsor	Jean Tenny
Ruth Cobbett	Edloe Morecock	Jane Lewis	

Miss Aithea Hunt — *Faculty Advisor* Prof. G. G. Clark — *Honorary*

PROGRAM FOR 1934-1935

July 7, 1934—Program of One Act Plays: *Divided We Stand*, by Mary Pyle; *An Excellent Thing In Woman*, by John D. Shaver; *Tea Pot on the Rocks*, by John Kirkpatrick.

July 19, 1934—*Dear Brutus*, by Sir James M. Barrie.

October 20, 1934—*The Ghosts of Windsor Park*, by Harold Brighouse. Held at Players' Dell in Matoaka Park.

November 1, 1934—*Arms and the Man*, by G. Bernard Shaw.

December 14, 1934—*The Romantic Age*, by A. A. Milne.

March 14, 1935—*The Jealous Wife*, by George Colman.

April 11, 1935—Program of One Act Plays: *Green Eyes from Romany*, by John Kirkpatrick; *The Unseen*, by Alice Gerstenberg; *The Chinese Water Wheel*, by Edna Higgins Strachan; *The Boor*, by Anton Chekhov.

K. O. B.

Officers

Virginia Mister	*President*
Sophie Croxton	*Secretary-Treasurer*

Members

Virginia Mister	Clover Johnson	Sally Elmore
Helen Kimmel	Carol Gouldman	Mary Frances Parsons
Kitty Ferguson	Jean Luckie	Jane Lewis
June Ackerman	Marjorie Harrison	Virginia Chesson
Ann Nenzel	Ann Price	Lillian Sheppard
Doris Van Dien	Margaret Vass	Betty Dale
Elizabeth Robinson	Sarah Scammon	Betty Carrington
Leona Coyte	Ruth Cohett	Dot Hand
Pauline Stanley	Lois McEwen	Helen Davis
Peggy Rutherford	Elizabeth Cassels	Bland Hall
Hallie Jane Dill	Ester Stokes	Mary Nelson
Dorothy Dunlap	Evelyn Miller	Berkley Owen
Carol Stetson	Marjory Miller	Kitty Carrol
Jane Steele	Minnie Frank	Janet Williams
Mildred Heinemann	Betty Phillips	Ruth Oakey
Elizabeth Jones	Florence Saybolt	Emily Quarrier

G. G. G.

Officers

Dorothy Nice	*President*
Sally Pevear	*Secretary-Treasurer*

Members

Gretchen Kimmel
Agnes Gordon
Mary Lepman
Mary King Lee
Marjorie Dearheart
Dorothy Campbell
Anne Bowen

Doris Campbell
Helen Bogart
Ruth Personius
Janet Crowell
Jean Watt
Julia Mallory
Sally Elmore
Alberta Lohden
Ann Renforth

M. Mary Parmelee
Evangeline Klug
Frances Moreland
Priscilla Nickerson
Marianne Morris
Ann Looram
Frances Lamar

Women's Honor Council

OFFICERS

BETTY JOHNSON *Chairman* MARY JEAN ROTH *Secretary*

MEMBERS

Francis Lamar
Marjorie Croft
Sue Stickel
Margaret Van Oot
Jane Lewis

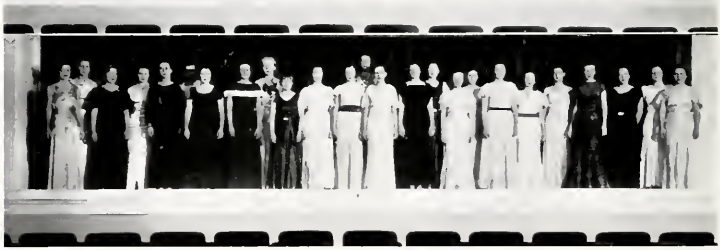

Men's and Women's Glee Clubs

Gibbons Club

OFFICERS

Fred Cassagrande	*President*
Dorothy Young	*Treasurer*
Doris Campbell	*Secretary*

MEMBERS

Marietta Butler
Doris Campbell
Joanne Cory
Constance Ethridge
Gertrude Glass
Virginia Gruss
Dorothy Hand
Anne Looram
Kathleen Herold
Adele Kemp
Evelyn Murley
Ruth Murphy
Hebe Ruggiere
Ruth Schmid
Margaret Sheahan
August Scialfa
Joseph Sierra
Robert Sheehan
Jay Simpson
Robert Simpson
John Sturm
Albert Szumigala
Harwood Whitehead

Gertrude Siegel
Lillian Stevens
Eloise Smith
Evelyn Volpe
Betty Wood
Dorothy Young
George Beach
Elmo Benedetto
Alphonse Bruno
Aulick Burke
William Cahall
Fred Cassagrande
Charles Daly
Albert DeGutis
Richard Dooley
Dominic Mevoli
Arthur Monahan
Thaddus Mudd
Raymond O'Connell
Walter Perry
Albert Taraschi
Arond Vipond
Andrew Amatruda

Edward Downing
Thomas Doyle
Simon Duffin
Patrick Ellis
Carl Fiscella
E. A. Fleming
Charles Ceresnak
John C. Hanna
John W. Hanna
Michael Hanna
William Harkins
Charles Harvell
Albert Hessian
Edward Hessian
Joseph Ganglir
Robert Kelly
William Lyons
Frank Manning
Joseph Marion
Ferdinand Shmidt
Peter Fummerelli
Robert Walroth
Wm. Rosenfeld

Y. M. C. A.

Officers

Harrell Pierce	*President*
David Rutledge	*Vice-President*
Cecil Farmer	*Secretary*
William Van Buren	*Treasurer*

The Y. M. C. A. at the college has for a long time done an important work in standing for a high spiritual life among its members and working throughout the college for the advancement of Christianity. The meetings of the association are often addressed by the ministers of the town, by members of the faculty, and by visiting speakers. Through this organization, chapel services are conducted during the school year.

Y. W. C. A.

Cabinet

Yetive Winslow Dudley	*President*
Mary Jean Roth	*Vice-President*
Marguerite Stribling	*Secretary*
Jane Lewis	*Treasurer*
Virginia Benson	*Music Chairman*
Juliette Croxton	*Social Chairman*
Betty Dale	*Publicity Chairman*
Jane Gilmer	*Discussion Chairman*
Clover Johnson	*Devotional Chairman*
Anne Northington	*Devotional Chairman*
Annah Thomas	*Dramatic Chairman*
Nancy Adams	*Freshman Representative*

The Y. W. C. A., at William and Mary, was formed in the Spring of 1920 and has been growing ever since. It has become a strong influence on the campus. Under its auspices are held regular meetings, both secular and devotional, through which interest is aroused in affairs of importance in the world, charities, and in missions. The association plans formal entertainment for the pleasure of the students and organizes trips to neighboring places of interest. Membership in the organization for a year gives one activity credit.

Cotillion Club

Officers

John McManus	*President*
Harrell Pierce	*Vice-President*
Ned LeGrande	*Secretary-Treasurer*

Members

Agnew	Edmonson	Jones, R.	Richards
Bryson	Fair	James, L.	Russell
Bailey	Gentry	Kelley	Ruffin
Buffington	Glover	Lyons	Roberts
Blake	Goddin	Lesner	Rudiger
Burke	Goldman	Mensing	Simpson
Belnap	Glenn	McGuire	Shinners
Britton	Holliday	Mason	Stambaugh
Bocock	Hoke	Meister	Sheppard
Connor	Hocutt	Mapp	Shaeffer
Cocke	Haley	Murphy	Trueheart
Cahall	Howerton	Mitson	Velz
Cooley	Harmen	McCutcheon	Weathers
Diament	Hureky	Nurnberger	Ward
Daley	Heinemann	Nester	Walker
Daniel	Hailliard	Ogden	Woodward
Dyer	Hessian, A.	Potter	Wall
Diament	Hessian, E.	Prince	Warnock

German Club

Officers

Virginia Mister	*President*
Helen Simpson	*Vice-President*
Frances Moreland	*Secretary*
Harriet Davis	*Treasurer*

Boot and Spur Club

Officers

Dick Conlen	*President*
Betty Carrington	*Vice-President*
Barbara Nicholas	*Secretary-Treasurer*

Honorary Members

President John Stewart Bryan

Mrs. Charles J. Duke, Jr. Charles J. Duke, Jr.

Members

Alice Allen
Nancy Bastress
Bertha Jane Capps
Betty Carrington
Laura Coleman
Richard Conlen
Annabel Cowles
W. M. Ferguson, Jr.
Bland Hoke
Ann Holzaphel
Phyllis King
Betty Kreider
Ruthe Loewy
Marion Lynch
Carol McCoy
Edward Meister, Jr.
Agnes Mercer
Barbara Nicholas
Mary Patterson
Jane Sayen
Peg Schneider
Anne Seely
Barbara Shepler
Annah Thomas
Helen Thrope
Dan Velsor
Adreinne VonZelinski
Francois Was
Ruth West

Presentation of Degrees

INAUGURATION

Williamsburg had been planning for weeks for President Roosevelt's visit, and the old town was decorated in a gala fashion for the great occasion. The entire route from the railway station to the foot of Duke of Gloucester Street at the old Capitol building was lined with American flags and garlands of flowers. October twentieth broke crisp but clear, and when the Chief Executive's train arrived shortly after ten o'clock, a twenty-one gun salute was fired to welcome him to the place where much of America's history was made.

As the train stopped, President Bryan and Governor Peery boarded it, while Postmaster Farley stepped off to greet the throng of anxious spectators. About ten minutes passed before President Roosevelt finally appeared. A military band struck up "Hail to the Chief." The President, smiling broadly, raised his hat and the crowd cheered. After being escorted to a waiting automobile, the presidential party commenced its triumphant march to the College.

Along the sides of the road leading to the main street stood a corps of students from William and Mary, attired in white trousers and blue coats, forming with the great staves they carried, a sort of human bulwark. A huge American flag and an equally large Virginia state flag served as portals giving en-

trance to the Duke of Gloucester Street. As the procession advanced, the young men opened ranks, arrayed themselves on either side of the street and presented their staves as soldiers present arms.

The official car moved slowly. When finally the college was reached thousands of spectators burst into cheers and bands blared forth with martial music, which could scarcely be heard above the din. The crowds were herded to and fro by State Police and the Richmond Blues, but finally managed to group themselves around the rear of the historic Wren Building to hear the message of President Roosevelt.

Special visitors were seated within the white picket fence which marks the original boundary of the College. Such guests as Mrs. Franklin Delano Roosevelt, Mrs. Woodrow Wilson, Admiral and Mrs. Cary Grayson, Governor and Mrs. George Campbell Peery and many other notable personages, far too numerous to mention, were among the interested spectators.

From early morning till long after the President and his retinue had left, Williamsburg was abuzz with activity; military bands, flags, armed guards, and thousands of hustling excited visitors helped to restore to the Colonial Capitol some of the activity which had marked it in earlier days.

When the ceremonies drew to an end the crowds gradually dwindled away and life in Williamsburg resumed its usual easy tenor. There was, however, a feeling deep in the minds of the residents that the glory of their city was not a thing of the past, but rather a "link among the ages to knit the generations each with each."

1—Conferring of LL.D. on Governor Peery.

2—Dr. Bryan's Inaugural Address.

3—Welcoming Gates Formed by William and Mary Co-eds.

4—Inaugural Procession.

5—Attending Government Officials.

6—Conferring of LL.D. on President Roosevelt.

Looking Across Campus at Brafferton Hall

ADVERTISEMENTS

¶ To those who have so kindly co-operated with the student body in making this book possible, we offer our sincere thanks

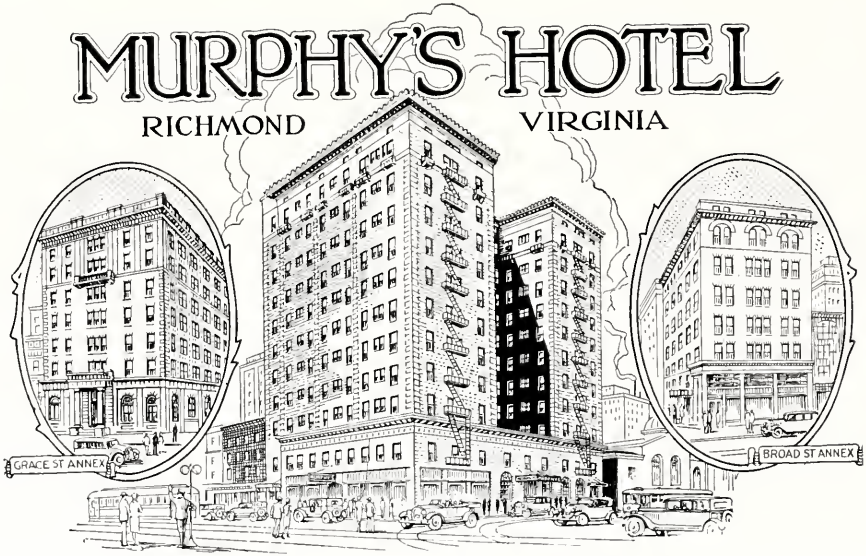
MURPHY'S HOTEL
RICHMOND VIRGINIA
GRACE ST ANNEX
BROAD ST ANNEX

PENINSULA BANK AND TRUST CO.

Protects

Student Government Funds

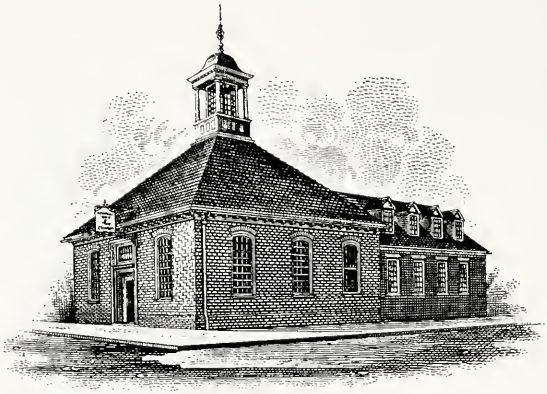

Capital, Surplus and Profits

$180,000.00

State and City Depository

PROMPT SERVICE COURTEOUS TREATMENT

WE DEEM it a pleasure and a privilege to have played a part in the creation of this Annual through the medium of our photography, and thus to have helped perpetuate the glorious memories of student days on this ancient campus

Cheyne's Studio

Hampton, Virginia

"Official Photographer to the 1935 Colonial Echo"

Investment No. 1

Steadily increasing is the chorus of business leaders jurists and financiers who, consulting wide experience, advise young men to make life insurance their first investment.

This is wise counsel if for no other reason than that the younger a man is the more insurance he gets for less money The fore-sighted young man will first capitalize his future earning-power through life insurance. Time enough after this has been done for ventures into speculative fields.

The Life Insurance Company of Virginia

RICHMOND, VIRGINIA Established 1871 · BRADFORD H. WALKER, President

THE R. K. O. THEATRE

Welcomes the Students of William and Mary

VIRGINIA'S NEWEST THEATRE

Latest Releases

TOM McCASKEY, '30, Manager

HISTORIC-SCENIC
PENINSULA
BUS LINES

Seal of Service Safety Satisfaction in Bus Transportation
Since 1919
PTC

PATRONIZE

Peninsula Bus Lines

PASSENGER SERVICE
DIRECT FROM COLLEGE CORNER
TO EVERYWHERE

MAIN OFFICE
Lee Hall - - Virginia

Students and Alumni Always Welcome at Our Home

Soda, Luncheonette & Tea Room Service

COLLEGE SHOP, Inc.

Bob Wallace, '20, Manager . . College Corner

The Staff of the

1935 COLONIAL ECHO

urges the students to

Patronize The Advertisers

Compliments

OF

A Friend

Capitol Restaurant

A Good Place To Eat

WILLIAMSBURG, VA.

First National Bank of Newport News

"Banking Service Since 1891"

1891 *1935*

Resources over Nine Million Dollars

AYERS GARAGE

PHONE 50

Dodge Plymouth

WILLIAMSBURG, VA.

IN REAR OF POST OFFICE BLOCK

Expert Service All Makes Fireproof Storage

Williamsburg Drug Company

"THE REXALL STORE"

We Carry a Full Line of Fountain Drinks, Cigars and Sundries

Agent for Whitman's Candies

Your Trade Solicited

College Pharmacy

W. T. HENLEY, Proprietor

Prescription Druggist

College Seal Stationery and School Supplies. . . . Sheaffer's Pens and Accessories. . . Soda Fountain and Luncheonette. . . . Nunnally's, Gobelin and Russell McPhail's Candies.

Delivery Service

Phone 11

Colonial Restaurant

THE LEADING EATING PLACE IN WILLIAMSBURG

Opposite RKO Theatre

The finest and best of foods, prepared under sanitary conditions and served at reasonable rates.

AMERICAN AND CHINESE FOOD

Special Attention to Students

Cooling System

Williamsburg, Virginia

Phone 794

Monogue Steve Socalis

Experience

LYNCHBURG ENGRAVED ANNUALS ARE BUILT UPON YEARS OF EXPERIENCE AS SPECIALISTS IN THE FIELD OF SCHOOL PUBLICATIONS

IN successfully fulfilling the requirements of the modern College Annual Staff we have combined a comprehensive and systematic servicing program with that high standard of quality so essential in the production of fine yearbooks. Lynchburg engraved annuals are built by an organization specializing on school annuals exclusively, thereby assuring each staff of the personal and intelligent assistance so necessary in the planning and designing of a truly satisfactory book.

LYNCHBURG ENGRAVING · COMPANY ·

LYNCHBURG · VIRGINIA

Builders of Better Annuals

BROWN-MORRISON COMPANY, INC.

Printers

Bookbinders

Engravers

Rulers

718 MAIN STREET

LYNCHBURG, VA.

PHONES: 2183-2184

AUTOGRAPHS

AUTOGRAPHS

Just Before Closing

To Lynchburg Engraving Company—Thanks for sending Len Glover whose fine co-operation made this book possible.

To Brown-Morrison Company—We wish to express our gratitude for a job well done.

To Cheyne's Studio—The student body, editor, and Business Manager enjoyed Happy Cheyne's personal interest in producing the best pictures we've ever had.

To Edwin Deady (Artist)—To him goes the credit for taking the ideas of the editor and expressing them on paper in an accurate and entirely pleasing manner.

To the Editorial and Business Staffs—The Editor and Business Manager want to thank you for your sincere interest and fine teamwork in getting out this book.